damaged page(s) filmed as received

THE OLDEST WEEKLY NEWSPAPER IN JEFFERSON COUNTY — THE ONLY COUNTY-WIDE (OUTSIDE LOUISVILLE) NEWSPAPER

TRUTH SHALL MAKE YOU FREE

Hear my prayer, O Lord, and let my cry come unto thee. Psalm 102:1.

THE JEFFERSONIAN

ESTABLISHED JUNE 1907 — AN INDEPENDENT COUNTY NEWSPAPER

49 YEARS OF SERVICE TO JEFFERSON COUNTY

Vol. 50 No. 26 | JEFFERSONTOWN, KY., FRIDAY, NOVEMBER 2, 1956 | Every Friday at $3.00 Per Year

Group Is Organized At J'town To Fight Taylorsville Road Rezoning

Preliminary plans for organization of the Taylorsville Road Improvement Association were discussed Tuesday night at a meeting of Jeffersontown businessmen and Taylorsville Road property owners at the Jeffersontown Fire House.

Between 25 and 30 persons attended the session. A. B. Wigginton, Taylorsville Road, who operates a real estate office at Hikes Point, presided.

Purpose of the association will be to fight the rezoning of a section of Taylorsville Road near Hurstbourne Lane for commercial purposes. William M. Harvin, Sterling Road, has been retained as attorney.

Those attending the Tuesday night session voted to file suit in an effort to overrule an October 18 decision of the City-County Planning & Zoning Commission in rezoning 10 acres of the Bickel property on the south side of Taylorsville Road.

Harvin said Wednesday that he had applied for a transcript of proceedings in the Bickel case and that the protesting group has until November 18 to file the necessary court action.

In connection with the rezoning proposal of the Murrell tract across Taylorsville Road from the Bickel property, Harvin said court ligitation has been dismissed and the matter is to be brought up again at a subsequent meeting of the zoning commission.

Several months ago, the commission refused to rezone the 10-acre tract of Mr. and Mrs. D. B. Murrell and they took the case to Circuit Court. The case was pending when the commission approved rezoning of the Bickel property. At the same time, members said they then approved rezoning the Murrell tract, but held up further action until the Circuit Court action was settled.

Reid Martin and Ralph Quinn, property owners on Taylorsville Road at Hurstbourne Lane, and many others would be plaintiffs in the proposed action growing out of the Tuesday night meeting. The Martin and Quinn properties are across Taylorsville Road from the Bickel tract and across Hurstbourne Lane from the Murrell property.

The group claim the shopping center is not needed and that establishment of a commercial zone will reduce values of Taylorsville Road property. Another meeting to discuss the matter further was scheduled for 7:30 p.m. Thursday, November 8, at the Fire House.

J'TOWN ROTARY

Owen Hammons, president of the C.I.O. local at the Ford Motor Company, was the speaker at Thursday night's meeting of the Rotary Club of Jeffersontown in the Methodist Church.

Ground To Be Broken Sunday Afternoon For New Lutheran Church

Ground breaking ceremonies for the new Christ Lutheran Church will be held at 4 p.m. Sunday, November 4, with the current and two former pastors and officials of the Kentucky-Tennessee Synod participating.

Expected to be present are Dr. G. D. Bush, president of the Synod; the Rev. Tilman Williams, of Trinity Lutheran Church, secretary, and the Rev. Jesse Stomberger, Hebron, Ky., and the Rev. John H Evans, of the First Lutheran Church, former pastors, the Rev. Charles L Irwin, pastor, said.

The new church will be on the site of the old parsonage on Taylorsville Road and Six Mile Lane. Razing operations were begun Tuesday and are expected to be completed in time for the ground breaking ceremonies.

The Rev. Mr. Irwin and members of his famliy moved into the new parsonage next door during early states of the razing operations.

Contracts totaling $192,000 for the new church have been awarded and construction is expected to start immediately.

Mrs. Wetherell Will Represent Homemakers At Meeting On Ceylon

A sixth grade teacher at Melbourne Heights School, Mrs. L. C. Wetherell, Hikes Lane, will leave from New York next Friday by plane for Colombo, Ceylon, as a representative of the Kentucky Federation of Homemakers at the triennial meeting of the Associated Women of the World December 5-15.

Mrs. Wetherell, a teacher at Melbourne Heights 13 years, will make the trip as a "visiting delegate" from High View Homemakers. The designation means that she will be free to meet with any group she chooses. Official delegates are required to attend all meetings.

More than 500 women from 21 countries are expected to attend. Five are Kentuckians.

Mrs. Wetherell said she isn't particularly excited about the trip because "after all I went to Toronto in 1950 and Copenhagen in 1953." "If it were the first experience I would probably be excited," she said.

She plans to take colored slides while in Ceylon, a hobby she acquired on the Copenhagen trip. Other hobbies of raising perennials and cooking "will have to wait" until she returns.

Court Denies Request To Cancel Plans For Widening County Road

A request that plans to widen Whipps Mill Road between U.S. 60 and LaGrange Road to 60 feet be cancelled was turned down Wednesday by Jefferson Fiscal Court.

The request came in form of a letter from Herbert C. Howard, attorney representing 25 property owners along the section involved. It stated that the proposed widening would make the stretch a thoroughfare and therefore reduce property values.

County Judge Bertram C. Van Arsdale said rights-of-way are being acquired and it was too late to change plans. The state intends to relocate and improve the road next year. Howard suggested that LaGrange Road which leaves U.S. 60 about a mile west of the Whipps Mill juncture with Highway 60 to be relocated and widened instead.

Fiscal Court members pointed out that growth of subdivisions to be served by the widened Whipps Mill Road section as well as need of school busses make the project necessary. At the same time, it was pointed out, relocation and widening of LaGrange Road is becoming necessary.

It was reported that the Lyndon Merchants Association has joined the fight to cancel the present Whipps Mill Road plans. The same request will be presented at the next county People's Day session November 13.

John E. Stout, attorney for the association, said the association will "leave no stone unturned" in fighting the proposal. The merchants claim widening of Whipps Mill Road will divert traffic from LaGrange Road and cost members considerable consumer trade. Their protests have been forwarded to Gov. A. B. Chandler.

In another matter, the court voted to share the cost with Bullitt County in constructing a new bridge over Pond Creek at Katherine Station Road near West Point. The bridge was condemned by the state five years ago, but is still being used, County Road Engineer W. Price Lane said. A limit of $15,000 as the county's share of the cost was specified.

Rodger Dalton Makes College Football Squad

New Haven, Conn. — Rodger Dalton, Jeffersontown, is a member of the Pierson College football squad. Pierson is one of the 10 residential colleges at Yale. The intercollege athletic plan at Yale provides completion for upperclassmen at various levels of competition throughout the year. Intercollege competition involves a total of 15 different sports.

Dalton, a member of the Class of 1958, is a graduate of J. M. Atherton High School. At Yale, he is a member of the Undergraduate Affairs Committee and is majoring in American Studies. Last year, he played basketball for Pierson. He is the son of Judge and Mrs. Roscoe Dalton.

Rites Held Thursday For Cleveland Stout

A Jefferson County farmer and truck gardener, Cleveland Stout, 69, died at 2:25 a.m. Tuesday in his residence on Seatonville Road, near Fern Creek, following an illness of six years.

Stout, a member of Cedar Springs Church of Christ, leaves his wife, Mrs. May Olive Stout; two sons, Emmett Stout and Edward Stout, Fern Creek; two daughters, Mrs. Willie Haag, Fern Creek, and Mrs. Clinton Hatfield, Jeffersontown; a stepson, Marvin Hunter, St. Clare, Calif.; a stepdaughter, Mrs. Frank Leone, Bath, Me.; two brothers, Andrew Stout, Whitfield, and Roscoe Stout, Jeffersontown; five sisters, Mrs. Minnie Tyler and Mrs. Bettie Ellingsworth, Jeffersontown; Mrs. Mote Williams and Mrs. Virgie Hockersmith, Fern Creek, and Mrs. Roy Neal, Louisville; 18 grandchildren and one great-grandchild.

Funeral services were held at 3 p.m. Thursday in the McAfee Funeral Home, Buechel. Interment was in Resthaven Memorial Park.

SPECIAL POLIO VACCINE CLINICS ARE PLANNED

Clinics for giving booster doses of polio vaccine will be held on three consective Saturdays beginning November 3, the City-County Health Department announced this week. Hours will be from 9 a.m. until 3 p.m. with clinic sites the same for the three days.

Three of the clinics will be in Jefferson County outside Louisville. The sites are Middletown School, Okolona School and Waller School on Dixie Highway. These will be the only special clinics under supervision of the Health Department.

The Rev. Richard Ramsey

NEW JEFFERSONTOWN PASTOR

The Rev. Richard M. Ramsey, for more than nine years pastor of the Sonora, Ky., Methodist Church, has been assigned to the pastorate of the Jeffersontown Methodist Church to succeed the Rev. I. H. Owen.

The new pastor's appointment recently was announced by Bishop William T. Watkins. The Rev. Mr. Ramsey was pastor of the Shepherdsville Methodist Church before going to Sonora.

He is a 1944 graduate of Kentucky Wesleyan College and is a graduate of Campbellsville Junior College and the Campbellsville High School. His education also includes one year's study at Lindsey Wilson college.

The Rev. Mr. Ramsey and his wife, Mrs. Virginia Ramsey, have two sons, Barry Wayne, 7, and Michael Scott, 9 months. They will occupy the Jeffersontown Parsonage at 3503 Maple Road.

The Rev. Mr. Owen, pastor of the Jeffersontown church since June, has been appointed to direct the pension program for retired Methodist clergymen in the Louisville Conference. He and his family moved this week to church owned property at 2212 Woodford Place, Louisville.

Soft Music, Modernistic Surroundings Greet Eyes, Ears At Doctor's Office

Soft music . . . a gaily decorated aquarium . . . modernistic lighting fixtures and furniture . . . paneled and pale green colored walls.

These are among the things that greet the eyes and ears as one opens the front door at 10112 Taylorsville Road, Jeffersontown, to call on Dr. Jay W. Wilson.

A stranger would have to take a second look and perk up his ears to assure himself that he is entering a doctor's office, the modernistic appearance being so much in contrast to the old order of such things.

Dr. Wilson moved his office to the site a short time ago from the Dieruf Building where he had been attending the ill since he began practice in Jeffersontown about a year and a half ago. The Taylorsville Road building was erected for Dr. Wilson on property purchased last April by Walter E. Test, Rehl Road.

The building contains, besides the reception room, working space and office for the receptionist, Mrs. Marjorie Zulauf, 3508 Dell Road, an X-ray room, two adult treatment rooms, a child's treatment room and the doctor's private office. Automatic controls keep the temperature at a specified temperature.

The aquarium is designed to keep the children interested while awaiting their turn to see the doctor. The music, conveyed through a built in loud speaker system, comes from records played on an automatic machine in Dr. Wilson's private office in the rear. It is for benefit of adult patients.

Limited Deer Season To Open November 8

Kentucky's first deer hunting season in more than two decades, restricted to 27 counties, will open November 8 and continue through November 10. Early indications are that plenty of deer will be available in the counties designated.

Counties in this area include Bullitt, Meade, Hardin and Nelson.

Hunters of geese and ducks in Kentucky may start firing November 3 and continue their barrage through January 11, the Department of Fish & Wildlife Resources reported. The 70-day season promises to be one of the best in many years according to reports of Ducks Unlimited, an organization that checks the duck population at the nesting grounds in Canada.

FISH FRY

A fish fry for benefit of the Jeffersontown Community Center is planned for Saturday, November 3, at the Jeffersontown School under sponsorship of the Jeffersontown Christian and Christ Lutheran Churches. Serving begins at 4:30 p.m. Preliminary plans are being made for the grand opening of the center building in December.

LOCAL HAPPENINGS

Mr. Joseph A. Jones, is convalescing in his home on old Taylorsville Road from a tonsillectomy performed Tuesday in Veterans Administration Hospital. He is expected to return to his duties as maintenance superintendent of the Jeffersontown Water & Sewerage Commission next week.

Mr. Charles Ball, life insurance underwriter, is attending an intermediate underwriting school at his company's home office in Louisville this week. Mr. Ball is one of 17 careermen who are attending this school.

Girls of Scout Troop 79, accompanied by the leader, Mrs. Charles Swan, visited the home of Suzanne Wiseman, Billtown Road, Sunday afternoon. Suaznne, who is recuperating from an operation, was given an honorary membership in the troop.

Mr. and Mrs. Fred Oechslin and family are moving this week from 13507 Willow Avenue to their new home at 10104 Snively Avenue.

After completing 12-week basic training period in the Navy at Bainbridge, Md., Bobby Hail is on a two-week leave visiting his parents, Mr. and Mrs. Noel Hail, and brothers, Lloyd and David, in Mary-Dell Acres. At the expiration of the leave, Bobby will report to the USS Yoscemite at Newport, R.I., for assignment.

Two girls and a boy checked in recently at the Kentucky Baptist Hospital consigned to moms and pops of the Jeffersontown vicinity. Sue Ellen Johnson, born October 20, is the baby daughter of Mr. and Mrs. Walter Johnson, Chenoweth Run Road. Born October 30, just 30 minutes apart, was a girl for Mr. and Mrs. George C. Webb, 2401 Merriwood in Highland Beeches and a boy for Mr. and Mrs. Walter H. VanFleet, Narwood Drive, in Devonshire Acres.

Mr. Jesse Adams, Boone, Ia., who has been visiting his son, Mr. Keith Adams, and family a week, left Thursday for Waverly, Ga., to hunt wild turkeys before proceeding to Florida. Mr. Adams visited relatives in Missouri before coming to Jeffersontown.

ATTENDS CONVENTION

Elmer Schoenbachler, Jeffersontown, was one of 38 University of Kentucky students attending the annual Newman Club state convention recently at Lancaster. The Newman Club is a national organization of Catholic students.

Schoenbachler is the son of Mrs. Julia Schoenbachler, Jeffersontown, and is a graduate of the Fern Creek High School. He is a freshman in the U.K. College of Agriculture and Home Economics.

11th Annual Beef Show Is Scheduled For November 7-9

The 11th annual Bourbon Beef Show opens Wednesday, November 7 at the Bourbon Stock Yards, Louisville, when hundreds of fat bourbon beeves will compete for over 200 prizes totaling $10,000. Judging starts at 9 a.m. and by afternoon all single steers will have been judged and the champions in the open Kentucky adult and Kentucky youth divisions named.

At noon all the entrants, officials and others will be treated to a special "bourbon beef" luncheon as guests of the show. The luncheon is to be served in the assembly room at the yards. Right after lunch a special judging contest will be held for five man teams representing the Louisville Service Clubs. Last year's contest for businessmen was won by the Kiwanis Club while the Optimist Club was successful in 1954. This year the JayGees, Lions and Rotary Club teams will be trying to dispose these previous winners. The winning team gets a "Bourbon Beef Barrel" trophy and each member a sterling silver julep cup.

Judging continues Thursday, November 8 with the groups of three and carloads coming under the judges scrutiny. At noon that day the special "honored guests" luncheon is held with a salute to the contributors who support the Kentucky Youth Division Immediately following the luncheon at 1:15 p.m. the judging of the grand champion for the $1,000 prize will take place.

This is the highlight of the show and brings together the Champions from the open Kentucky adult and Kentucky youth divisions to see which is the best steer in the show. Last year's winner, 4-H Club member, Russell Sutton, Garrard County, and the 1954 winner, another 4-H member, Cecil Bell, Jr., Georgetown, will both be back with other good steers trying to take home the award for the second time.

Following the grand champion selection the judging will continue until the Grand champion group of three for $500 and the Grand Champion Carload for $1,000 is completed. The other $1,000 award for the Champion Youth Carload will also be awarded that afternoon.

Thursday night the seven leading meat packers of Louisville will be hosts to all the entrants and other guests at a special "chuck wagon dinner" and gala entertainment. This will be held in the Grand Ballroom at the Sheraton-Seelbach Hotel beginning at 6:15 p.m.

Mrs. Lula McCullough Dies; Rites Thursday

Mrs. Lula E. McCullough, who had been hostess at annual July 4 reunions of the Stivers and McCullough families and their friends many years, died at 10:45 p.m. Monday in Kentucky Baptist Hospital. She lived on Bardstown Road, Fern Creek.

Mrs. McCullough suffered a cerebral hemorrhage Sunday afternoon in the home of a daughter, Mrs. F. Smith Hays, Jr., Beargrass Avenue, Buechel, shortly after eating dinner.

Mrs. McCullough was the wife of James A. McCullough, a farmer and retired letter carrier, and a sister of Orville J. Stivers, retired superintendent of Jefferson County schools. She taught school for a brief period before her marriage and was a member of Fairview Christian Church. Mr. and Mrs. McCullough celebrated their golden wedding anniversary three years ago.

Also surviving are another daughter, Mrs. Gilbert Fulkerson, Buechel; another brother, Otis Stivers, High View; a sister, Mrs. John Luhr, also of High View, and three grandchildren.

Funeral services were held at 2 p.m. Thursday in the residence. Interment was in Resthaven Memorial Park.

Willis Delivers Last Sermon Here Sunday

The Rev. Ross M. Willis, minister of the Jeffersontown Christian Church for the past four years, will deliver his final sermon Sunday, November 4, at the 11 a.m. worship service.

The Rev. Mr. Willis resigned as minister of the Jeffersontown Church in early October to become minister of the Park Avenue Church, Disciples of Christ, in East Orange, N. J.

He, Mrs. Willis, and son Steven, will leave for New Jersey Tuesday, November 6. The Rev. Mr. Willis will preach his first sermon in the New Jersey church November 11.

Campaign Interest Keen As Election Day Nears

With the most bitterly fought election campaign in recent years rapidly drawing to a close, Jefferson Countians will go to the polls Tuesday to pull voting machine levers in national, state-wide, county and, in many instances, district and local contests.

From a national viewpoint, contests involve offices of president, vice president and two U.S. senate and Third District (Jefferson County) congressional seats.

In addition, county voters will elect a circuit judge and three members of the Jefferson County Board of Education.

Voters also will cast their sentiments for or against the proposed $100,000,000 state road bond issue and the so-called Mallon plan, a proposal to merge most of the incorporated municipalities of the county and fringe unincorporated areas with Louisville.

Heading the Republican national ticket are President Dwight D. Eisenhower and Vice President Richard Nixon ,opposed by Adlai Stevenson, former governor of Illinois, for president, and Estes Kefauver, U. S. Senator from Tennessee, for vice president, the Democratic nominees.

Outcome of the balloting in Kentucky is causing nation-wide interest and the result may determine whether the Democrats or Republicans will have control of the next Senate session.

Candidates Listed

Candidates include Thruston B. Morton, Glenview, and John Sherman Cooper, Somerset, Republicans, and U.S. Senator Earle Clements and Lawrence Wetherby, Democrats. Cooper and Wetherby are running for the four-year unexpired portion of the late Alben W. Barkley's six-year term.

Morton has represented Jefferson County, the Third District, in Congress and resigned as assistant secretary of state to make the race. Cooper, a former senator, was ambassador to India when he resigned to re-enter Kentucky politics.

Clements, Morganfield, a former governor, is seeking re-election to a six-year term. Wetherby, Shelbyville Road, a former lieutenant governor and governor, is opposing Cooper for the unexpired portion of the Barkley term.

In the Jefferson County congregational race, the Republican incumbent, John M. Robsion, Jr., is opposed by Philip P. Ardery, Democrat. Robsion is seeking his third two-year term in the house.

Another county-wide race is that for judge of Jefferson Circuit Court. This is for the unexpired portion of the six-year term of Judge Burrell H. Farnsley, who was transferred to a special judgship. Candidates are L. Lyne Smith, Jr., Republican, and William Lorraine Mix, Democrat. The post is now filled by Judge Joseph J. Hancock by appointment.

Local races include one council seat at Jeffersontown. The lone candidate is Councilman Charles R. First, Jr., 10515 Old Taylorsville Road, a member of the Progressive Citizens Party. He was appointed several weeks ago to fill the unexpired term of Robert L. Williams, who resigned to accept a position in the Post Office Department. First previously served in the Council during 1954 and 1955.

In Anchorage, voters will ballot on the question of increasing the school tax rate 50 cents per $100 assessed property valuations. The school there is in a district apart from those covered by the Louisville and Jefferson County Boards of Education.

School Board Race

Ten candidates have filed for three seats on the Jefferson County Board of Education. Five of the number are in the First District, three in the Fourth and two in the Third. Terms of members from the Second and Fifth Districts do not expire until 1958.

First District candidates include Mortimer Goldsmith, 53, of 303 Sprite Road, controller of Levy Brothers; Thomas Kelly Jarrell, 41, of 3801 Ormond Road, administrative assistant to the president of Dixie Warehouse and Cartage Company; Charles Conrad Meyer, Jr., 39, of 4034 Leland Road, sales representative for Pittsburgh Steel Products; John Pryor Wise, 43, of 136 Brown Avenue, treasurer of Stratton & Terstegge Company, and Rucker Todd, 33, of 412 Club Lane, attorney and head of the Eastern Land Company and secretary of the Blackstone Corporation.

In the Third, Woodrow Wilson Taylor, 41, of 4146 Monroe Avenue, is attempting to unseat Paxton Marshall Wilt, 48, of 1130 Dove Road.

Taylor, a salesman for Victor Adding Machine Company, has been an attorney and a school teacher. Wilt, who was elected to the board in 1952, is assistant treasurer of Brown & Williamson Tobacco Corporation.

Candidates for the Fourth District seat are Thomas H. Doss, Fairdale, current chairman; Simon A. Walden, 60, Preston Highway and Walden Drive, and Frank Harden, 37, of 4910 Lagoona Drive.

Doss is sales manager of Byerly Motors while Walden is an attorney and Harden, a route agent for The Courier-Journal and The Loiusville Times.

Strong opposition to the Mallon Plan has been voiced by residents of the affected areas, particularly those of Shively and St. Matthews and the Suburban Citizens Committee.

R. C. Riebel, a member of the committee, said the group does not oppose the idea of a consolidation of city and county facilities, but believes a "practical, equitable and well-thought-out plan of merger (not annexation) might be most desirable, but it emphatically does not believe that the so-called Mallon Plan meets the requirements."

"One thing is certain — there are glaring inequalities in the plan," he said. "That's why I believe every fair minded person will vote 'no' to the misnamed 'plan for Improvement' November 6." Riebel also questioned the propriety of bringing the "merger" plan to a vote so "quickly and prematurely."

WORLD COMMUNITY DAY

The Rev. William Gentleman, pastor of St. Paul Episcopal Church, was the speaker at the World Community Day program at Christ Lutheran Church which began at 10 a.m. this Friday. Emphasis was on human rights with the theme, "For the Sake of My Brethren," Mrs. C. L. Irwin, public relations chairman, said. The program was sponsored by the United Church Women of Jeffersontown.

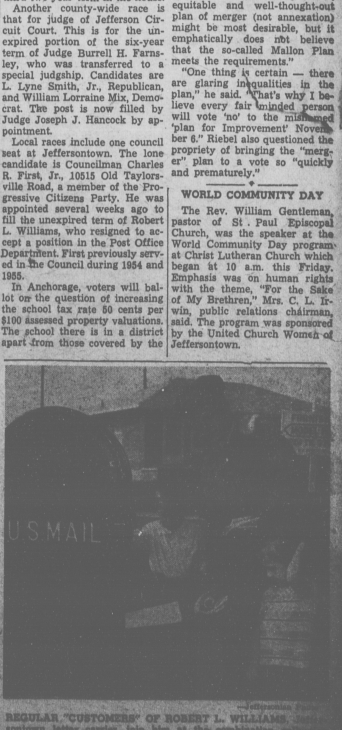

—Jeffersonian Photo

REGULAR "CUSTOMERS" OF ROBERT L. WILLIAMS, Jeffersontown letter carrier, join him at the combination collection and storage box at Sue Helen and Galene Drives during his daily rounds. They are Michael, 5, and Alison, 4, children of Mr. and Mrs. Kenneth W. Hahn, 9734 Sue Helen Drive. Incidentally, Williams is sporting his new bluish gray uniform with [illegible] trimmings prescribed by U.S. Post Office regulations.

AID THE CENTER DRIVE NOW!

(Telephone W. T. Settles at Jeffersontown 5638)

The following business and civic organizations and individuals have expressed their wholehearted support of Jeffersontown Area Community Center with substantial contributions.

$1,000 Group

Younger Woman's Club.
Woman's Club.

$500 Group

Rotary Club of Jeffersontown.
Optimist Club of Jeffersontown.

$200 Group

Settles Sales & Service.
Mr. and Mrs. E. Crawford Meyer.
Mr. and Mrs. C. Morton Hanna.
Jeffersontown Homemakers.
The Jeffersonian.
Mr. and Mrs. Eugene Gregg.
Mr. and Mrs. Jesse W. Crume.
Dr. and Mrs. S. L. Clarkson.
Jeffersontown Volunteer Firemen (Personal).

$100 Group

Anonymous.
Dieruf Hardware.
Mr. and Mrs. Robert E. Brentlinger.
Mr. and Mrs. Fred P. Weber.
Myers Funeral Home.
Sam Fishman.
Judge and Mrs. Macauley Smith.
Mr. and Mrs. George H. Spatz.
Mr. and Mrs. Charles G. Dickerson.
Mr. and Mrs. L. M. Bryan.
Black's Texaco Service Station.
Blue Motor Coach Lines.
Mr. and Mrs. James B. Eddleman.
Ray Horton TV Service.
East Jefferson County Democratic Club.
S. H. Shaw Jeweler.
Jeffersontown Baptist Church.
G. I. Joe Post No. 244, American Legion.
Kentucky Builders Supply Company.
Mr. and Mrs. W. O. Jones.
Jeffersontown Ministerial Association.
Jeffersontown Masonic Lodge.
Bank of Jeffersontown.
Family Store.
Engineering Service, Inc.
Jeffersontown Area Recreation Association.
Ormsby Dry Goods.
Dr. and Mrs. J. A. Bishop.
Mr. and Mrs. Eugene E. Pendergrass.
Yeager's Food Market.
Hemberger's.
Cream Top Creamery.
Morris Indoor Garage.
M. G. Snyder, Attorney.
Mr. and Mrs. James A. Bowen
Anonymous.
Jeffersontown Food Locker Plant.
Mr. and Mrs. James W. Dashiell, III.
Mr. and Mrs. E. S. Keltner.
Mr. and Mrs. Charles A. Plyman.
Mrs. K. Shannon Stone.
Schwab's Grocery.
Mr. and Mrs. Arthur Racel.
Mrs. Bainbridge Richardson.
Anonymous.
G. I. Joe Auxiliary No. 244.
Mr. and Mrs. Walter E. Test.
The Jefferson Reporter.
Dr. and Mrs. E. C. Bryant, Jr.
Bruce's Nursing Home.
Mr. and Mrs. John T. Orlandi.
Mrs. Harvey Saxton.
Jeffersontown Area Civic League.
E. H. Bickel.
Western Auto Associate Store.
Anonymous.
Jeffersontown Pharmacy.
Edgar Holloway.
Lewis Seedholz.
Robert E. Redman.
Ellingsworth Produce.
Mrs. Milton H. Frentz.
Mr. and Mrs. C. H. Mills.
Mr. and Mrs. Gus Dattilo.

THE JEFFERSONIAN

JEFFERSONTOWN, KENTUCKY

Jefferson County's Oldest Weekly Newspaper
Published Each Friday

THOMAS R. JONES .... Publisher
C. A. HUMMEL .... Editor

Entered as second-class matter June 13, 1907, at the post office at Jeffersontown, Ky., under Act of Congress March 3, 1879.

Telephone Jeffersontown 5-5143

FRIDAY — — — — — — — NOVEMBER 2, 1956

REMEMBER AMERICA—GO TO THE POLLS

Next week we are to have another election. Which means that its again time for all good men — and women too — to come to the aid of their — country.

No, don't bother too much about the party. While parties (the most of them at least) have been pretty lasting in this country, if we Americans do our full duty by it, is destined to thrive in its stand for freedom indefinitely.

Certainly, a man's party doesn't mean to him what his country means. Right now the country is threatened with the possibility of a third party coming into being. This would jeopardize the stability and endurance of the present parties.

The Democrat and Republican parties have been coming closer together in recent years as for what they stand, or at least what they claim to stand for in policy and practice. To our thinking, the spirit of Americanism has suffered as a result. And the thing that has brought them closer together is the fact that each has tried to out promise the other in their bidding for votes.

We will have to admit that this reflects on the American citizenry, is in fact a part of the fruits of pressure-group appeal for recognition and legislation, as against the more general interests of all the people. There is a demand — a vital need — for more backbone in the candidates and less backbiting on the part of the special interests. The easiest way is not the best or the American way. Really it will ultimately make the American's way the hard way. There is too much concern for material security and too little interest shown in a secure America.

So, we repeat, Mr. and Mrs. Voter, your country is calling. Election day is the time for, at least, a partial response . Most of all, however, we Americans should take an interest (more aggressively we mean) in the candidates after they are elected. Insist on their promoting and protecting, not so much the interests of any particular individuals or groups, but in fundamental ideals, rather.

A strong and a great America cannot be had and maintained by lavishly giving away its substance either to special interests at home or to nations of questionable loyalty and goodwill abroad.

Shall we not do our best to vote for **America?**

HELP SCIENCE FIGHT PARALYSIS NOW

The evidence now seems to be conclusive that paralysis from polio is under control, to an appreciable degree, if the proper steps are taken in time. Medical science has scored another victory in combating this dread disease.

But, while the victory may be won in the battle to find a fairly effective cure, the battle is still on, and the threat more or less imminent as concerns the individual effort to apply the preventive. And that is only another evidence of the fact that this life is a fight in every phase of its existence.

It has been brought to light in the fight against polio that the term "infantile paralysis" is a misnomer. Surely children need the protection afforded by vaccine, but parents need it as well, and for the same purpose, since the greatest need of the child is the parents' love and protection. Adults under 36 years old may become immunized by taking the vaccine shots. In recent years, polio has been striking more frequently at adults, and hitting harder than at children.

The extent of human damage in 1957 from this cause depends on how many act now to protect themselves and their families. It requires eight months for spacing properly the vaccine shots required for maximum protection. Right now is the time to start in order to have time to complete the series of three shots before next year's warm weather brings another uptrend of the disease.

It is recommended by medical authorities that the second shot be given four to six weeks after the first, to be followed by the third seven months later. Those who have already started should get the remaining shots according to schedule.

See your doctor now.

A MATTER OF NEED AND PREFERENCES

In looking over the "personals" of this and other weekly newspapers this September it seems that the names of small colleges are appearing more than heretofore. Students are turning to the smaller campuses in growing numbers, and the little colleges are getting increasing support.

There is much to be said for the smaller school—though the bigger institutions obviously have great advantages, too, not necessarily based on size. The large university has the virtue of wider choice, more modern and up-todate facilities and equipment, better-paid and supported faculties. Small colleges can stress attention to the individual, and more intimate association between student and teacher.

Whatever the differences, though, there is not necessarily a conflict in the purposes of large and small colleges, and any young man or woman fortunate enough to have such a choice may be safely guided by following his own needs and preferences, if these are carefully weighed and judged. — Shelby News.

Santa Claus is comin' to town, his sled drawn by a Republican elephant and a Democratic donkey, with presents for all. Uncle Sam has millions for farmers who don't plant, millions for workers who don't work, millions for everyone's retirement, and billions for the upkeep of tired foreigners. All this and a debt of $278 billion, too. . . . I wonder if there isn't some kind soul who will tell Americans the awful truth — there just ain't this kind of Santa Claus! — Southern Utah News.

They have to register in the larger cities before they can vote, but in the smaller towns not even registration is necessary. All we have to do in towns like Washington and Union is take a few minutes and cast our vote. Let's show 'em this November! — Washington (Mo.) Citizen.

CAPITAL Comment

Gov. A. B. Chandler has proclaimed November 11-17 American Education Week in Kentucky.

Dr. Robert R. Martin, state superintendent of public instruction, expressed hope that Kentuckians would use the special week as an opportunity to visit schools and discuss their problems and accomplishments.

Theme of the observance is "schools for a strong America."

Chandler's proclamation urged that schools be given "the wholehearted support and co-operation they require and deserve."

The proclamation added that "schools of Kentucky, operating this year for the first time under a fully financed foundation program, afford new opportunities for sound educational improvement."

"No drunken driving charges were amended to lesser charges in the first week following the Department of Public Safety's announcement of a policy whereby data on such changes will be released to the press," Acting Safety Commissioner Don Sturgill said.

Personnel in the Division of Operator Responsibility said this is the first week in their memory when some drunk driving convictions were not amended to lesser charges.

State Police are expected to begin a point sytem crackdown on dangerous drivers within 45 days, Acting Safety Commissioner Don Sturgill said this week.

The new system will keep records on all drivers convicted of traffic violations in moving vehicles.

Sturgill said, "Seriousness of violations will determine the number of points registered against each driver. When the accumulation of points reaches a certain total, State Police will revoke the driver's license."

Kentucky's six tuberculosis hospitals had a decline of 26 patients during September, a recent State Tuberculosis Hospital Commission report shows.

Total number of patients in the hospital was 690 of September 30. There were 109 admissions and 135 patients discharged during the month.

X-ray treatments were provided for 1,623 patients.

Number of patients were Madisonville, 99; Hazelwood, near Louisville, 184; Paris, 104; Ashland, 104; London, 98, and Glasgod 101.

Kentucky Bankers' Association will hold its annual convention in Lexington, November 11, 12, and 13, a spokesman from the office of Banking Commissioner S. Albert Phillips said this week.

Commissioner Phillips returned recently from The American Bankers Convention, Los Angeles, Calif., where he served on the nominating committee.

A new 18-page illustrated booklet titled, "Water: Its Control and Usage," is now available — free to the public.

The publication, compiled by the Department of Conservation, relates various activities of the Division of Flood Control and Water Usage, including promotion of navigation projects, watershed program, and flood control in the commonwealth. It explains how this division coordinates its operation with the U.S. Army Corps of Engineers. The booklet tells how funds are acquired and spent for water control and its usage.

Persons interested in this publication may obtain copies by writing to the Division of Flood Control and Water Usage, Department of Conservation, Frankfort.

PAUSE FOR REFLECTION

...with JAMES C. INGEBRETSEN
President, Spiritual Mobilization

As someone has said, "Everyone is for peace but few people are for the things that make for peace." Which, of course, is the real reason why we don't have much peace.

Paul tells us to "follow after the things which make for peace." And James says: "From whence come wars and fighting among you? Come they not hence, even of your lusts that war in your members? Ye lust, and have not: ye kill, and desire to have, and cannot obtain: ye fight and war, yet ye have not, because ye ask not."

What could be truer or plainer than that? We have not because we prey — instead of pray. Isn't that something to give us pause and upon which we should seriously reflect?

BLOOD IS NEEDED TO SAVE LIVES
VOLUNTEER!
RED CROSS BLOOD CENTER
1347 S. 3rd STREET

THE AMERICAN WAY

Do-It-Yourself!

Tidbits of Kentucky Folklore

BY Gordon Wilson, Ph.D.
WESTERN KENTUCKY TEACHERS COLLEGE
BOWLING GREEN, KY.

"WHAT WERE THEY LIKE"

In my teaching of American literature I try very had to get my students to see what our ancestors were like. As time goes by, that becomes a harder and harder job, for we are losing rapidly many of the evidences that our ancestors were, alive like us and that their ways of life were not as different as they they sound in books. One of the poems in which the author has tried to place the Pilgrims as people very much alive is Longfellow's "The Courtship of Miles Standish."

The poet, and most of his contemporaries, had come to regard all the Pilgrims as plaster saints, as people all-good, all-wise. With the advantage of being a descendant of John Alden and priscilla, Longfellow tried to present their romance in the strange new world as humanly as possible. I am sure that many of the staid New Englanders were somewhat shooked by this frank treatment of the people who had died long, long ago.

This very effort on the part of the poet, however, makes the poem one of his best, one of the most unified poems in our literature. Though lacking in the dream-world phantasy of "Evangeline," a poem that is full of heartbreaks, it seems to deal with people who were strangely like us. Miles Standish and his hot temper, Priscilla and her rather modern attitude toward John ("Why don't you speak for yourself, John?") , and Alden the lover, young and romantic in spite of the long, hard winter and its devastating plague — we almost feel as if we had been there.

In general, however, poets and many historians leave us feeling that earlier generations were so far removed from us that we are of another race; some even make us feel that we are degenerate sons and daughters of a heroic race that will never again rise to such heights.

A strong sense for history soon makes any of us realize that our ancestors were almost comically like us. Discounting the slogans of the time, the religious or social or political or economic ideas that were fashionable, we soon find that Great-grandpa was a likeable chap, a bit too high-tempered in his attitudes toward some of our sacred cows, a bull-headed fellow who was not afraid, in dangerous times, to say his say. He did not have many earthly possessions, he did not have much formal education, he cut a rather small figure in society, but he had a local reputation for rugged honesty, for plain-spokenness, for tolerance in times when it was unfashionable to be tolerant.

He seemed a very plain man, almost negligible in his day; but somehow his small stature, physical and social, grows as the years pass by. To stand for what he believed was right when it was dangerous to express an opinion, to use no tact in saying what he thought, to dare his neighbors of another faith in politics and religion to do anything about it — my, that was no easy task for anybody, especially a back-country man who was expected to agree with his betters.

Who persecuted him? Who wished him dead but lacked the nerve to kill him? Who lost no opportunity to belittle him? They and he are alike dead, most of them buried in some remote family or neighborhood graveyard in unmarked graves; but there is a satisfaction in knowing that the old fellow fought a good fight and kept the faith, in spite of dangers that would have daunted a bigger or younger man.

Unfortunately, the few surviving tintypes of the old man show him as a dour-looking Scotchman, certainly not handsome, not photogenic by anybody's standards, a rugged, knotty little man, bewhiskered and with unruly hair, like many of his descendants. His strange dress, his rugged face and head, and his stiffness in the old tin-type make him seem a very inconsequential fellow. Most of us would pass him by if we met him on the street, just as probably many a contemporary did.

But people of all kinds — descendants of his former friends and his former enemies — still know his name, still tell of his dare-devil championing what he believed to be right. Ten years older than Abraham Lincoln, he lived to within a year of my birth. I wish he could have lived long enough for me to see him and know him. Somehow, the greatest compliment I have ever had is that I seem, three generations later, to be most like him of all his numerous descendants, even though many of the older people who knew him add, "He was the ugliest man in Callaway County."

County Home News

By Mrs. Ida Carrithers

Bro. Schreiner, Mrs. Schreiner, David and Shirley Schreiner and several members from High View Church of Christ came to the home Sunday afternoon for services. Bro. Schreiner read a part of the 12th chapter of Romans and talked about Love, John 3:6 and other Bible verses. They sang several songs.

Some of the Routt Homemakers visited us last Thursday. They were Mrs. Lee Baskett, Mrs. Ralph Baskett, Mrs. Blankenbaker and Mrs. Smith. With them were three little boys. Mrs. Blankenbaker's son played the piano. They served ice cream, cup cakes and candy.

Mrs. Emil Stark, Misses Carol Tucker, Babs Underwood and Mally Morris visited the home one day last week from Beechwood Baptist Church. They brought the women gifts and candy.

Mr. and Mrs. Arthur Boyd visited Miss Mary Boyd Sunday.

Mr. and Mrs. Logan Hickman, Miss Florence Bauer and Mr. Robert Lee Carrithers visited Mrs. Ida Carrithers Sunday.

Miss Angela First and Mr. Charlie First, Jr., visited the home Sunday.

Personal Notes

By Mrs. Thomas Brinley

(Delayed)

Mr. and Mrs. Robert Brinley and family had as dinner guests Sunday Mrs. Mollie Walden and son, Ernest Lee; Mrs. Sallie Brinley, Mrs. Ella Brinley and Messrs. Billie Riley, John Brinley and Paul Brinley.

Mrs. Ella Brinley spent from Monday until Wednesday visiting Mrs. Bernice Risinger, Mrs. M. F. Holt and Mrs. J. D. Warner.

Misses Billie Fay and Hattie May Kaufman spent from Friday until Sunday with their grandparents, Mr. and Mrs. Levi Frederick, and aunt, Miss Verna Frederick.

Mrs. Robert Brinley and Mrs. Ella Brinley attended a stanley party Wednesday in the home of Mrs. J. D. Warner.

Mrs. Levi Frederick and daughter, Verna, spent Wednesday with Mrs. William Kaufman and children.

LOOKING AHEAD

by Dr. George S. Benson

WAY TO LOSE FREEDOM

When people become careless or neglectful of the privilege of voting for the governmental principles and the candidates of their choice they are creating a danger to the very existence of this basic freedom. By not exercising this great freedom of choice in governmental affairs they are handing over to someone else one of the commanding responsibilities of citizenship. And they must face this fact: The smaller the group that rises to dominant political power, the greater the danger of government becoming dictatorial and freedom being lost.

A Czechoslovakina refugee wrote a letter to the Christian Science Monitor which said in part: "You can't take freedom for granted. We Czechs learned that too late. We did not realize that with so many citizens who are indifferent, a small, well-organized minority can turn the tables and sieze power.

Acted Too Late

"The average citizen of Czechoslovakia in January of 1948 felt that his country was free — free in the full meaning of the word as understood in the Western democracies. They knew, of course, that the Communists held many key positions in the government — but wasn't a new election coming up in March?' They'd soon put an end to that! So what happened at the polls? There the voters were confronted with the lists of these coalition candidates (Communists), and their choice was limited to voting for or against them.

"As one of the voters in Prague that day, who was not blinded by Communist bluffs, I went to the polling booth, determined to cast a white ballot (NO) to the government coalition. Like millions of others, I did not do as I had planned, and I returned home an hour later, discouraged, miserable and ashamed — having cast another vote for the hated dictatorship.

Minority Rule

"My reason for doing so was fear — fear of what consequences voicing my disapproval might have on me, on my friends and relatives. For the Communists were so determined to make the election a demonstration of their own superiority — they stopped at nothing to accomplish this aim. Slogans in the building where the election took place made this fact only too clear: ONLY A TRAITOR WILL VOTE AGAINST THE GOVERNMENT. WE WILL KNOW HOW TO DEAL WITH THE ENEMIES OF THE PEOPLE.

"The election itself was a farce as far as any secrecy was concerned. Each voter was given two ballots — the government one was yellow, listing the candidates in black print; the other was white with a black X signifying 'No.' The elector's duty consisted of putting one of these pieces of paper into an envelope and then into the ballot box, and throwing the other away. The different-colored paper made it extremely easy for anyone, even at the othe rend of the room to tell how one had voted.

Can Happen Anywhere

"As the last vestige of former free elections, a screen was provided at the far end of the room for those who dared use it in order to vote secret-ly, but another poster on the wall said ominously: ONLY THOSE ASHAMED OF THE WAY THEY VOTE NEED TO HIDE BEHIND A SCREEN. But even the few who perhaps used the screen did not achieve their aim of secrecy, because, as an additional check, an official stood at the door with a waste paper basket into which the discarded ballot had to be thrown. Needless to say the waste basket contained only white paper.

"What can happen in one nation can be repeated in another, and those who today do not heed the democratic slogan, VOTE AS YOU LIKE, BUT VOTE, may be subjected to ones which they will like much less . . . You can best preserve your democratic liberties, if, as an alert citizenry, you regularly exercise your democratic right to vote. If you don't you may find yourself left, as we Cezchs did, with only the hollow shell of this supposedly inalienable right . . ." Yes, voting and voteing intelligently is our safeguard of freedom.

HEALTH

One of the most important trends in business today is the great importance given to "the package." A manufacturer develops a new product or wants to give a new boost to an old product. One of his first considerations is the package. What type will keep it in the best condition on the dealer's shelf and also be attractive to the buyer and convenient for his use?

One of the most outstanding jobs in packaging has been done on man himself. Modern science is not likely to improve on the job that was originally done millions of years ago. Tender as it is and subject to cuts and bruises, human skin is designed to last a lifetime, constantly renewing itself.

No commercial manufacturer could afford to give each package of his product a unique design. But your package is uniquely your own. The pattern of your fingerprints is never duplicated. The skin from one part of your body can be transplanted to another part, but when transplanted to any other but an identical twin, will live only for awhile.

Your skin is an efficient storehouse. Fats and water, salts, sugars, and other essentials are stored in your skin and can be returned to the blood stream when they are needed elsewhere. Your skin can even supply emergency blood to vital organs on demand.

Keeping your temperature normal is part of the skin's job. The blood vessels expand to increase the heat loss and cool the body and contract to conserve the warmth of the body. The sweat glands in the skin are also devices to regulate temperature. Nerve endings throughout the skin provide the "sense of touch" — a warning system which helps us protect our bodies from heat, cold, and pain.

Despite the fact that the efficency of the human package has proved itself, man (and woman) is constantly trying to improve its appearance. Sometimes by decorating it with paints and by scorching it to achieve a fashionable tan, man injures the delicate fabric that covers him. But its maginificent capacity to renew itself usually baffles man's worst efforts.

This column is sponsored in the interest of better health by the Louisville Tuberculosis Association.

40, 25 AND 10 YEARS AGO

LOOKING BACK THROUGH THE JEFFERSONIAN FILES

The following pupils of Jeffersontown High School made the honor roll for October:

Roy Bridwell, George Bowles, John Davis, George Deckman, Allen Potts, Mary Bridwell, Mable Bruce, Sunshine Coe, Kathryn Davis, Dimple Hite, Bessie Holloway, Willie Jones, Ervin McIntosh, Ruby Lee Porter, Nadene Radcliff, Lois Spangler, Grace Seabolt and Elizabeth Fisher.

All members of the class except two boys who had to help at home for a few days made 100 per cent on recitations during the month. The following pupils of the elementary school had perfect attendance records for the month:

Rebecca Potts, Leona Seabolt, Willie Jackman, Lora Mae Riley, Mildred Anderson, Viola Jones, Hazel Jones, Freda Roemele, Aris Bryan, Margaret Blankenbaker, Naomi Agee, Ruby Holloway, Lawrence Miller, Rowland Hite, Earl Holloway, Langstroth Leichhardt, William Leatherman, Herman Holloway, Louise Schindler, Ida Floore, Ruth Ralston, Hollis Hardin and Louise Holloway.

Mr. and Mrs. Chester Tyler, Buechel, announced the birth of a son. He was named Chester, Jr.

Several Jeffersontown families were on the move. Henry Meddis moved from the country to the Baumlisberger house on Main Street; E. G. Hewitt to the Bridwell property; the Bridwells to the Shafer house; Sam Brooks to the Hardin house, and Lud Wigginton went to Florida.

Funeral services were held for Frank Kernan who died in his home near Prestonia. Interment was in Evergreen Cemetery. His wife and four children survived.

25 YEARS AGO

Stock for a newly organized Jefferson County Bank at Jeffersontown had been more than two thirds subscribed for, according to a report of D. Leichhardt, president of the old institution which closed its doors September 24. Shares were on sale for $120 each.

Henry Jones, one of the oldest residents of Jeffersontown, died in the home of his son, Thomas R. Jones. The elder Jones, 85, was a retired farmer and lived all his life in the Jeffersontown and Fisherville areas.

A memorial service for the late William W. Hikes was held at the Buechel Presbyterian Church. Presentation and acceptance of a pulpit Bible, the gift of Mrs. Jesse Hikes, in memory of her son, was part of the service. Hikes was benevolent treasurer of the church, active in the young people's department, men's organization and the Sunday School.

A flag raising ceremony was held at the Jeffersontown School by Buechel Council No. 42, Junior Order. The organization also presented a Bible to the school.

Will Collins celebrated his 60th birthday anniversary in his home at Coral Ridge.

I. P. Moreman, Jr., 38, Valley Station farmer, received endorsement of the Fifth Educational District as its candidate for the Jefferson County Board of Education.

10 YEARS AGO

Four-H Club champions from 11 counties in this area were honored at the annual achievement meeting at the Kentucky Hotel. Jefferson Countians included:

Doris and Genieve Smith, High View sisters, swine and poultry, respectively; Earl Rhea Jean, dairy and corn; Marjorie Stafford, Valley Station, housekeeping; Patsy Magruder, Medora, foods.

Marvin T. Head, Prospect, baby beef, and William Stutzenberger, Maple Grove, special crops. Miss Lilah Hambree, Oldham County home demonstration agent, and H. C. Brown, associate Jefferson County agricultural agent, were in charge of the program.

Mr. and Mrs. Frank L. Jean, planned to celebrate their 50th wedding anniversary at the home of their daughter, Mrs. Marvin Long, Seatonville, November 10. Mr. and Mrs. Jean were parents of a son, E. Ward Jean, Jeffersontown.

Ceremonies honoring 25-year members of tne Jeffersontown Lodge of Masons were held at the Masonic Hall .The total was 45. Those attending included past Grand Master Charles Johnson; Grand Secretary A. E. Orton, and J. M. Vaughn, only living charter member of the lodge.

Representatives of Middleown Grade School and Fairdale High School won top honors in cross country relay runs sponsored by the Jefferson County Playground and Recreation Board.

The Middletown boys covered the foor-mile jaunt from Buechel to High View in 25 minutes flat. They were Bud Cannon, Gene Smith, James Terry and Sonny Holloway.

In the 14-mile run from Middletown to Okolona by way of Jeffersontown and High View, Fairdale took first and second honors. Boys carrying the high school colors were Harry Greschel, Don Cantrell, Richard Masden and Bob Gardner.

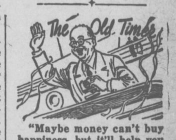

"Maybe money can't buy happiness, but it'll help you get some fine synthetics!"

A LOOK AT THE BOOK

DR. BOB JONES, Jr.
PRESIDENT OF BOB JONES UNIVERSITY
GREENVILLE, SOUTH CAROLINA

The truth that human nature never changes is plainly evidenced in the Bible. The reader will find such strikingly "modern logic" in the Book of Job that he will almost imagine some one of his neighbors speaking it. Job's friends sitting with him on the ashheap and attempting to offer him the comfort of their own poor philosophy have many brothers alive today. There language may be Oriental and picturesque as compared to the modern, prosaic phrases of our twentieth century, but the thought is so often the same. Listen to Eliphaz, one of the "comforters," "Acquaint now thyself with Him, and be at peace thereby good shall come unto thee . . . Yea, the Almighty shall be thy defense, and thou shalt have plenty of silver" (Job 22:21,25). In good sound modern English, we hear it expressed so often thus, "It pays to be religious."

While it is true that it is better to be decent than immoral, upright than dishonest, that which was untrue in Eliphaz's day is still untrue now. God does not promise wealth, or in Eliphaz's words "plenty of silver." to the righteous any more than He promises poverty to the unrighteous. In fact, we are told not to be "envious against the workers of inquity." Plenty of money sometimes comes to a man who is a crook and a rascal, and there is many a child of God who has little enough of this world's goods. God's promise is that if we seek first the kingdom of God and His righteousness, all needful things shall be added unto us (Matthew 6:33). God does not promise "plenty of silver." He does promise all needful things supplied. Life does not consist in the abundance of the things a man possesses (Luke 12:15). Neither is a mere accumulation of temporal possessions an indication of the fullness of one's life.

Eliphaz's reasoning was unsound, for he himself had but a poor acquaintanceship with God and his idea of peace was confined to tranquility in one's environment, with plenty to eat, and plenty to drink, and silver to spend.

Released by the Gospel Fellowship Association.

damaged page(s)
filmed as Received

THE BIBLE SPEAKS

International Uniform Sunday School Lessons

BY DR. KENNETH J. FOREMAN

Background Scripture: Isaiah 52:13—53:12; Matthew 1:18-21.
Devotional Reading: I Peter 3:14-22.

Suffering for Us

Lesson for November 4, 1956

IN THE days when a running man could overtake a carriage that was in no hurry, a Christian man named Philip was led to run up close to a very handsome carriage—they called it a chariot—in which sat a man reading aloud to himself. Something about the way he was reading made Philip, now jogging along beside the carriage, ask the rider a question. For the man was reading aloud from a book which is no doubt owned by every reader of this column, a book which to this very day outsells all others, every month of every year: the Bible. Philip didn't ask the man where he got the book, or what he thought of it, much less what the book was. Philip asked, "Do you **understand** what you are reading?" The distinguished stranger admitted he did not. But he was so eager to find out that he invited this unknown pedestrian to ride with him. He was reading a chapter from Isaiah, the very same one that is our lesson scripture this week. It is all about "my servant," that is, God's servant. But who is this servant? The prophet himself, or somebody else? Could Philip please explain?

Dr. Foreman

A Prophet Sees Christ

The book is 25 centuries old, the story of Philip about 19 centuries ago; but that chapter is still a favorite with Christians. The Church today gives essentially the same answer Philip gave: this is a prophecy about Jesus. Even those Christians who doubt whether the prophet originally set out to describe the historic Jesus of Nazareth agree that the picture fits Jesus remarkably well. Most of the Christian church says not only that, but Jesus is the only person the description does fit remarkably well. It is a fair question: Would the first Christians, such as Philip, have thought this to be a prophecy of Christ if Jesus had never thought so himself? Are we to say that Jesus was less bright than his followers? The beauty and power of this great chapter from Isaiah do not come from accuracy in details; it is pretty difficult to make all the details match exactly the facts of Jesus' life. Nevertheless this chapter is more than beautiful in language and thought; it is powerful in giving us, in a few sentences, the central spirit and underlying intention of Jesus' life. It is this: What he endured and suffered, in life and in death, he suffered and endured not for himself alone but for others, for us.

Levels of Suffering

Suffering can be undergone on different levels, as it were. At lowest level there is mere pain, the kind known by animals. The beast does not think about it, animals around him do not; he simply suffers. At the next level there is pain suffered and resented, by human beings. Above this is pain which is suffered bravely, even defiantly, by a stoic ("I am the captain of my soul"). Above this again is pain which is borne with resignation not because it is necessary, but because God wills it. On a still higher level is suffering which is offered to God as a sacrifice—all the sufferer may have to give. As high as this, if not higher, is suffering which is undergone for the sake of others, as a mother for her child. The suffering of Christ, the church believes, is on a plane even higher than all these, though it is like some that have been mentioned. For his sufferings were for men and women everywhere, always.

"He Poured Out His Soul"

The tragedy of Jesus, taken as a human tragedy alone, is saddening. "To what purpose was all this waste?"—we ask Judas' old question as the alabaster box pours forth its treasure. If we remember that this was not only a man but God, undergoing this tragic darkness shot with "lightning of his pain," we can understand a little better (but dimly, for the opaqueness of our selfish minds) what the suffering of Jesus meant and means. It was for us; he bore our griefs and carried our sorrows; he made himself an offering for sin. You remember the girl who said to her older sister: "Oh, sometimes I wish I could take all the miseries of the world and put them on my shoulders!"

And the older sister said, "Didn't you know Jesus did that, long ago?"

(Based on outlines copyrighted by the Division of Christian Education, National Council of the Churches of Christ in the U. S. A. Released by Community Press Service.)

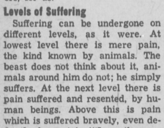

"Sometimes confidence is that feeling you have before you know better!"

SEEK YE FIRST THE KINGDOM

This Series of Church Ads Is]Published and Sponsored by the Undersigned Business and Professional Men and Individuals

BUECHEL STANDARD STATION
GLendale 8-9213
Bardstown Road at Railroad

ALMOND COOKE
AMherst 2531
Seventh and Broadway

V. V. COOKE

CON-O-LITE BURIAL VAULT CO.
Buechel, Ky.

DeLANEY FURNITURE STORE
St. Matthews

DOUGLAS FURNITURE STORE
123 East Watterson
Phone 5854 Jeffersontown, Ky.

Be strong in the FAITH and regular ATTENDANCE at your CHURCH.

OSCAR EWING
Fresh Dairy Foods

C. F. JASPER & SONS
General Merchandise
Jeffersontown, Ky.

JEFFERSONTOWN PHARMACY
Prescriptions
Jeffersontown, Ky.

J'TOWN FOOD LOCKER
Arthur L. Goreham
128 North College Phone 5-5130

JEFFERSONTOWN FOOD MARKET
Harry Ruckriegel
Jeffersontown, Ky.

KENNEDY INSURANCE & REALTY CO.
Buechel, Ky.

Jeffersontown Branch
LIBERTY NATIONAL BANK & TRUST COMPANY
Jeffersontown, Ky.

DR. J. V. MAHON
Dentist
Buechel, Ky.

McAFEE FUNERAL HOME
GLendale 8-1561
Buechel, Ky.

MIDDLETOWN MANOR MOTOR COURT
Middletown, Ky.

W. T. NEWKIRK
"Your Druggist"
Jeffersontown, Ky.

ORMSBY DRY GOODS CO.
Shoes, Notions, Ready-to-Wear
JEFFERSONTOWN, KY.

OTHO TAPP
General Contractor
Louisville, Ky.

HAVE FAITH IN GOD!

HENRY RIDDLE
Building Contractor
Middletown, Ky.

NOLTE FLOWERS
Deliveries in J-Town and Vicinity
1512 Bardstown Road

SETTLES SALES & SERVICE
General Electric Dealer
Jeffersontown, Ky.

S. H. SHAW, JEWELER
Francis Bldg., in Louisville
Branch in Jeffersontown

SUBURBAN OIL COMPANY
Jeffersontown, Ky.
Heat With Shell Oil

ARCHIE E. TENNILL
Electrical Contractor
Fisherville, Ky.

THOMPSON LINOLEUM & SHADE CO.
Buechel, Ky.
GLendale 4-5018

R. C. TWAY

E. E. WIEGLEB

W. LEE WIGGINTON
Metropolitan Life Insurance Co.
Jeffersontown, Ky.

WIGGINTON & SNYDER
REALTORS
4020 Taylorsville Road Hikes Point
GL. 4-5432—J-Town 5-5159—GL. 8-5361

YEAGER'S FOOD MARKET
Jeffersontown, Ky.

"Him that cometh to Me, I will in no way cast out." John 6:37.

Southern Seniors To Present Variety Show

The senior class of Southern High School, Okolona, will present two performances of a variety show Friday, November 9, in the school auditorium. Performances in the afternoon and at 8 p.m. are planned.

David Knight and Tom Berkey will be masters of ceremony for the eight-act show. Others participating include Jerry Thomas, singer; Helen Miller and Marlene Thomas, mimics; Rebecca Durrett, pantomimic; David Knight, David Welch, Tom Sapp and Tom Berkey, ukulele quartet, and Jerry Cox with an "Elvis Presley" act.

Proceeds of the show will be used to purchase school supplies.

Between performances, from 5 until 8 p.m., members of the school's Parent-Teacher Aassociation, are sponsoring a turkey and fish supper. This event also will be at the school.

USE THE CLASSIFIED ADS— FOR QUICK RESULTS

DUTCH & JOE
WATER HAULING
VAULT and SEPTIC TANK CLEANING
GREASE TRAPS AND CISTERNS CLEANED
BASEMENTS PUMPED
Phone Anchorage 9117 or 895
No Answer
Pewee Valley 6-2207

Bardstown Road News

By Mrs. Fieldeu Frederick

Mr. and Mrs. Vernon Thompson are spending several weeks in Florida.

Mr. and Mrs. Floyd Wright and family spent the week-end in visiting relatives at Bowling Green.

Mr. and Mrs. Gilbert Fulkerson spent Sunday at Lexington, visiting their daughter, Miss Bettye Louise Fulkerson, a student at the University of Kentucky.

Mrs. William Fegenbush was given a surprise party Monday at her home, in honor of her birthday anniversary. Her children and grandchildren were present.

Mr. and Mrs. Lee Sutherland and Mr. and Mrs. Homer Thomas and sons visited relative at Willisburg, Ky., over the week-end.

Mr. and Mrs. Elgin Lawson, Strathmoor, are receiving congratulations on the arrival of a son, Walter Frank Lawson, October 24 at Kentucky Baptist Hospital. He is the only grandchild of Mrs. Daisy Lawson, the second cousin of Mrs. William Norris.

Mrs. Margaret Zehnder is spending several weeks in Shreveport, La., visiting her daughter.

Middletown News

Sunday November 11 members of the three Middletown churches will meet at the Methodist Church at 2 p.m. to begin taking a religious census. The work will be under the direction of the Rev. Harry Pullen, Methodist Church, the Rev. A. R. Robertson, Christian Church, and the Rev. Ferd Graves, Baptist Church.

It is expected that about 200 workers will visit over 1,200 homes and that over 5,000 census cards will be filled out. Each team of workers will leave at each home an invitation card, giving the name and address of each of the three churches. Those who are not taking part in getting the census are urged to be at home between 2 and 4:30 p.m. and to give all the help possible to the workers in filling out a separate card for each member of the family. The cards will be separated according to the church each person wishes to attend and sent to the denominations of their choice even to those outside of Middletown.

Following the community religious census the First Baptist Church will hold a Sunday School enlargement campaign. Sunday morning, November 25, Ernest Loessner, of the Department of Religious Education, Southern Baptist Theological, will bring the message in preparation for the special work of the week.

Each night, Monday, November 26, through Friday, November 30, at 7:30 p.m. he will speak to Sunday School officers and teachers. All the teachers of the First Baptist Church are expected to be present and those of other churches are urged to attend.

There will be a Preaching Fellowship Week at the Pleasant Grove Baptist Church, November 4 through the 11th. Each night one of the following speakers will be heard:

Dr. George Redding, Dr D. E. King, Dr. C. R. Dailey, Dr. Dale Moody, Dr. John Haggi and Dr. W. C. Boone.

Mr. H. R. Forst was elected to fill the vacancy on the Deacon Board of the Pleasant Grove Baptist Church. The vacancy was caused by Mr. George Yunt moving out of the community.

Mr. and Mrs. Minor Clements and children ,Peggy Ann and John L., have moved from Frankfort, Ky., to the Wigginton home on U. S. 60. Mr. Clements is in the insurance business.

Mr. and Mrs. Robert D. Heyback, Sr., and son, John S. Heyback, have moved from Louisville to their new home at 605 Westwood Drive. Mr. Robert Heyback is connected with the American Standard Research Laboratories. Mr. John S. Heyback works in Louisville and attends the University of Louisville at night.

Buechel Woman's Club

The Buechel Woman's Club will hold a "Membership Coffee" from 10a.m. until noon Thursday, November 8, at the Bashford Manor Club House. Mrs. Howard C. Samples, membership chairman, has planned the special occasion for members to invite friends and prospective members. A special invitation has been extended to younger persons who may be interested in the Junior Department.

The Garden Department will meet at 10 a.m. Tuesday, November 6, at the Club House for the second lesson on landscaping. Mrs. W. J. Leatherman is planning to give a report on bulb plants, their history and growth. Plans also are to be made as to the arrangements to be displayed in the garden booth at the bazaar and smorgasbord to be held Saturday, December 1.

Members have started a class in cermanics. The class is under supervision of the Fine Arts Department with Mrs. Irma Bartman giving the instructions. Time of the meeting has been changed from 10 a.m. Tuesdays to the same hour each Thursday .

Mrs. Irma Bartman is sponsoring two luncheon card parties for benefit of the club. They will be at her home, Cedarbrooke, on Johnson School Road, Fern Creek, and will be at 12:30 p.m. Wednesday, November 14, and 12:30 p.m. Friday, November 16. Reservations may be made with Mrs. Bartman, Fern Creek 3-5204, or Mrs. Karl D. Malone, Fern Creek 3381.

Tap, Ballet Dancing Classes Prove To Be Popular In County

What is proving to be one of the most popular and best received recreation programs for the younger set is now in full swing all over Jefferson County—tap and ballet dancing. This activity is especially popular with children of grade school age possibly because of the many programs seen on tlevision, it was said.

The routine learned in a tap and ballet program develop coordination and poise in youngsters an dteaches them to work together and play together as a group and to be thoughtful and considerate of others, leaders report.

Classes, sponsored by the Jefferson County Playground and Recreation Board, are held on the following days at these locations:

Monday, Kerrick and Worthington Schools; Tuesday, Eastwood, Fern Creek, Lyndon, Melbourne Heights; Wednesday, Chenoweth, Kosmosdale, Mel-Bourne Heights, Middletown; Thursday, Fern Creek, Lyndon, Melbourne Height, O'Bannon, Valley Elementary, and Friday, Stivers and Worthington.

Any individual or school group that might be interested in starting a tap and ballet class should contact either the Jefferson County Playground and Recreation Board, CLay 6671, or the school principal.

Antibiotics are now being tested for control of fungus and bacterial plant diseases.

Shepherdsville Road

By Mary Owen Fisher

Miss Ella Proctor was given a surprise birthday party Thursday night by her parents, Mr. and Mrs. Harley Proctor. The guests were Misses Jean and Charlotte Magruder, Doris and Linda Bleemel, Vernnie and Wanda Proctor, Arbadella Gentry, Eula Mae and Reba Carol Stallings, Jan Smith, Nancy Lynn Owen, Bennie Maddix, Roberta Grant, Messrs, Adrain Jones, Larry Foster, Billy Gardner, Glendon Gentry, Rodney and Kenneth Grant, Sherley and Omer Dale Proctor, Lloyd Dooley, Danny Hill Nelson, Caples Ridgway, Charles Allen Gentry, David Armstrong, Don Hill Proctor, Messrs. and Mesdames Roscoe Proctor, Theodore Nelson, J. O. Smith, Melvin Owen, Alvene Foster, Gordon Proctor, Mesdames Jo Love, Lloyd Hall, Kenneth Armstrong, Madelyn Moore, W. T. Gardner, Ronald Jones, Ray Jenkins and Mary Fisher. Ella received a number of beautiful and useful gifts. Momemade cakes, soft drinks salted peanuts and mints were served.

Mrs. Gordon Proctor and Mrs. Ella Proctor were in Louisville shopping last week.

Mr. and Mrs. B. E. Culbertson were guests Sunday of Mrs. Mary Fisher for lunch and supper.

Miss Nina Mae Owen who had her tonsils removed last Monday at Kentucky Baptist Hospital went back to the Doctor this Monday.

Mr. and Mrs. Willis Greenwell and children, Cedar Grove, were all day guests Sunday of their aunt, Mrs. Murrell Owen, and Mr. Owen. Dinner guests in this home Saturday night were Mr. and Mrs. Tony DeVoto, Louisville.

Little Miss Sandra Devine daughter of Mr. and Mrs. Walter Devine, made her first communion at the Shepherdsville Catholic church Sunday.

Ralph Scrogham, Louisville, spent Sunday with his parents, Mr. and Mrs. Vester Scrogham.

Mrs. Kate Peacock is quite ill, Dr. Hamilton, Shepherdsville, is attending her.

Miss Bennie Bleemel, who is a student at Bowling Green, came up for the week-end with her parents, Mr. and Mrs. Lee Bleemel. Miss Marian Brown came with her and visited Misses Darlene Cornell, they were roommates when Miss Cornell was a student there.

All but two of the children of Mrs. Kate Peacock visited her Sunday. Several of her grandchildren also were guests.

Mr. and Mrs. Dayton Foster and Tony, Shepherdsville, visited Mrs. Mary Fisher Monday night.

Mrs. Mildred Wade, Miami, Fla., was a brief caller on Mrs. Lee Bleemel Monday.

Cecil Peacock, who is in the Navy, is spending his thirty-day furlough with his mother, Mrs. Kate Peacock. He has been in the Navy 14 years.

Mrs. Theodore Nelson and little son, Danny Hill, were all day guests one day last week of Mrs. Dayton Foster and Tony.

Mr. and Mrs. Myron Armstrong and Mrs. Rosa Armstrong were dinner guests Tuesday night of Mr. and Mrs. Ira Armstrong.

USE CLASSIFIED ADS. THEY BRING RESULTS.

Many Entries Filed In Center Naming Contest

Entries are pouring in from high schoolers all over Kentucky, suggesting names for the Kentucky Fair and Exposition Center's Coliseum, according to Harold S. Dodson, department commander of The American Legion of Kentucky.

The entries are being received in response to a contest sponsored by the Legion and the Kentucky State Fair Board for a suitable name for the Coliseum in commemoration of Kentucky War dead.

A $1,000 Savings Bond will be given the contestant whose suggested name and reason why the name was suggested in 50 words or less, is declared winner by the judges. Another cash award of $250 will be given to the sponsoring teacher of the winning student. Deadline for entries is midnight, November 11.

COAL!
EASTERN KENTUCKY STOKER OR LUMP
B. H. TYLER
Phone: 5-5132
Jeffersontown Kentucky

MAKE YOUR ATTIC A PLAYROOM!
Our Plans and Estimates Department will be glad to show you how your waste-space attic can be inexpensively and easily converted.
THREE YEARS TO PAY
BOLAND-MALONEY
LOUISVILLE'S LEADING
Lumber Company
913 E. MAIN ST. 328 BAXTER AVE.
Our One Number JUniper 4-6121 Serves Both Offices

ABSOLUTE AUCTION
Cows, Tractor, Baler, Horses, Hay, Etc.
SATURDAY, NOV. 10, 1956
AT 10 O'CLOCK A.M.

ROY SMITH having decided to quit farming, has instructed us to sell the following at his place which is known as the J. I. Greer farm located on Broad Run Road 5 miles northeast of Mt. Washington and 7 miles southeast of Fern Creek.

3 Holstein cows which have had 3 calves, full flow milk
1 Holstein cow, calf by side
1 Holstein cow to freshen by sale date
1 Holstein cow to freshen in December
2 Holstein cows to freshen in March
1 Guernsey cow full flow milk
4 Holstein heifers, 2 years old
1 18-month-old Holstein heifer (subject to registration)
1 18-month-old Guernsey heifer
1 2-year-old Guernsey bull
Some of these cows are Wisconsin bred. Come to buy, this is a good herd of cows.
1 black horse
1 bay mare
1 Duroc gilt, registered
1948 Allis-Chalmers tractor, good shape
New Holland 66 baler used 2 seasons
6-foot Avery disc, new
Minneapolis-Moline mower
1 set 14-inch plows
International corn planter, horse drawn
International cultivator, horse drawn
Rastus plow
Lot of harness
18-barrel slop tank
Lime spreader
Side delivery rake
Rubber tire wheelbarrow
2-unit International milker with motor and pipe
1 pressure spray
About 1500 bales of alfalfa hay
About 400 bales of oats
About 150 bales of Korean
About 400 bales of mixed hay
1 lot household furniture
Many other articles.

TERMS — CASH
ELLINGSWORTH & McMAHAN AUCTION SERVICE
Phone Mt. Washington 6012 or Fern Creek 3632
LUNCH BY WHITFIELD HOMEMAKERS CLUB

NOW a complete
G-E HOME LAUNDRY
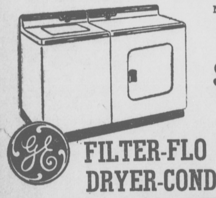
No Down Payment Necessary
only $3.95 Per Week
FILTER-FLO WASHER DRYER-CONDITIONER
ASK ABOUT
More Trade-In Allowance When You Buy In The Country — We Also Have the Specials
When you buy from us you pay us. We do not send your note to bank or finance company.
G-E Factory Authorized Service
EASY TERMS
SETTLES SALES & SERVICE
JEFFERSONTOWN, KY.
EASY TERMS
3601 CHENOWETH RUN ROAD
APPLIANCES — PIANOS — ORGANS

OUR FRIENDS
CLEMENTS and WETHERBY
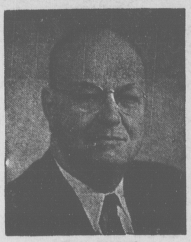
EARLE C. CLEMENTS
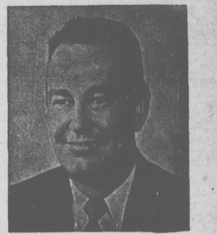
LAWRENCE W. WETHERBY

PROPOSE TAX REDUCTION FOR YOU ON COST of GOING TO and FROM WORK

Here's good news for those who must drive a car to and from work, or spend their money for other transportation to get to their jobs — a proposal to permit tax reductions on the cost of necessary travel for wage earners! Senator Clements and Governor Wetherby have proposed, and will fight for this Federal income tax change if elected on November 6. It can mean a big difference in your income taxes — a substantial income tax rebate at the end of each year.

Whether you are a city dweller, traveling only a few miles a day, or a farmer with a part-time job in a nearby city that requires many more miles of travel, the new proposal can be vital to you. Most executives now charge their car expense to their jobs and deduct travel from their income tax. This advantage would be passed on to the average wage-earner under the new Democratic proposal.

In this and many other ways, the election of Senator Clements and Governor Wetherby, on November 6, can mean real savings to the average Kentuckian. The Democratic proposal to raise the exemptions on income tax returns to at least $800, and to give small businesses new tax relief through special legislation, are typical of the interest of these Democratic candidates in the average man.

If you are an average wage-earner in the city . . . if you are a farmer with a part-time job or with a son or daughter working in the city . . . if you are an average family man or woman . . . an average small businessman . . . vote Democratic on November 6. Vote for the candidates and the party that have your best interest at heart.

ADLAI STEVENSON
VOTE DEMOCRATIC

ESTES KEFAUVER
FOR YOUR STATE . . . FOR YOUR NATION FOR YOURSELF!
This is a Political Advertisement Sponsored by Jefferson County C.I.O.

EVERY BANKING AND TRUST COMPANY SERVICE - OVER 100
Jeffersontown Branch of Liberty
MEMBER FEDERAL RESERVE SYSTEM

COMMUNITIES URGED TO OBSERVE EDUCATION WEEK

Full observance of American Education Week by all communities in Kentucky was urged this week by J .M. Dodson, executive secretary of the Kentucky Education Association. The purpose of this 36th annual observance, scheduled for November 11 to 17, is to bring the needs and achievements of the schools before the public and to spotlight the important role education plays in our democracy.

"During American Education Week," said Dodson, "the schools of our state extend a special invitation to the public to visit classrooms — to see the schools in action. Wishing for good schools is not enough. Communities have good schools when the people want them enough to take an interest in them, to work for them, to cooperate with them."

A NEWS ITEM: Phone Jeffersontown 5-5143.

TURKEY AND HAM SHOOT

On Lawrence Frick's Place, off Route 61. Turn left on Zoneton Road, 1 mile from Bullitt-Jefferson County line.

SUNDAY, NOVEMBER 4, 1956

STILL AND MOVING TARGETS

LUNCH, REFRESHMENTS START AT 10 A.M.

-:- GRAND OPENING -:-

● YOU ARE CORDIALLY INVITED TO THE GRAND OPENING OF SAM & SUE SHOP THIS FRIDAY, 10 A.M. 'TILL 9 P.M. ACROSS FROM DIERUF HARDWARE.

THE SAM & SUE SHOP

10528 Watterson Trail :—: In Jeffersontown

Area Woman's Clubs Sponsor's Art Contest

The Kentucky Federated Woman's Clubs of the Third District is urging members of Woman's clubs to enter their original paintings and objects of art in a contest at the district meeting November 7 in Room 412 Kentucky Hotel.

There will be four classifications including oil (lacquer), water color (decallage, opaque and transparent), line drawings (all black and white, and pastel) and useful articles of original design (cloth, pottery, wood, metal, etc.)

Exhibitors must be members of the Third District Federated Woman's Clubs and entries must be new and not have been shown in previous district or federated convention exhibits.

First, second and third place ribbons and a $3 sweepstakes award will be given. Further information may be obtained from Mrs. Shannon Stone, art chairman of the Younger Woman's Club of Jeffersontown, or Mrs. Charles Lovett, art chairman of the Woman's Club of Jeffersontown. Their telephone numbers are 5-2141 and 5092, respectively.

The district meeting opens with registration at 9:30 a.m. deadline for reservations is 10 a.m. Monday, November 5. Mrs. William C. Cruse ,president of the Kentucky Federation, will be the speaker.

Fern Creek News

By Mrs. H. M. Downey

The Rev. Lampton filled the pulpit at Fern Creek Sunday morning for the Rev. Mr. Walker who was suffering with a severe cold.

Mr. and Mrs. Chester Cooper Jenkins visited Mr. and Mrs. C. C. Smith last Sunday week and took them to see D. A. and Donna Smith's new house going up on Lovers Lane. Mr. and Mrs. W. L. Smith came later and had supper with them.

Mrs. Raymond Bischoff was to return this week from Akron, Ohio, where she has been caring for her grandson, Mike, while his mother was hospitalized. The Roy Bischoffs have a baby daughter since last Tuesday.

Cards ase being received from the Jerry Wells of New Smyrna, Fla., saying Jerry Wells, III, arrived October 24. Grandmother Hornback and Great-grandma Reid are still down there. .

Mr. and Mrs. M. O. Smith were in Glasgow over the week-end.

The many friends of Dr. Pauline Chambers, Indianapolis, will be happy to know she has fully recovered from her recent serious operation and gone back to her clinic in Colorado, that she and six other doctors just set up recently. It is about 30 miles from Denver Pauline is a baby specialist.

Mr. and Mrs. R. H. Hinton, Waltlee Road, were in New York City week-end before last and saw the "$64,000 Question" and "Whats My Line" programs.

Mrs. Anna Bischoff is home from St. Anthonys where she was three months, less two days. Today she is sitting on the side of the bed. Your scribe is staying with her.

Mrs. Oma Stivers had a recent stay in the hospital, but her trouble was not serious. She had been helping care for her mother, Mrs. Daisy Miller, and it got the best of her. Mrs. Miller is in the Rouse nursing home near Fairmount.

Master Michael Wyatt spent Saturday night with his granddaddy Downey.

Mr. and Mrs. H. M. Downey visited Mr. and Mrs. Oscar Parks at Ducbar, Ind., last Sunday afternoon, and Mrs. Albert Brooks and family to learn that Mrs. Brooks had died two weeks ago.

Mrs. Kate Downey left Saturday for her home in Divernon, Ill., after visiting here in Louisville and Grayson County since September.

Mesdames Emma Karcher, Buechell, and Francis Schickle, Louisville, visited their sister, Mrs. Anna Bischoff, Saturday afternoon. Mrs. Leslie Kaiser and Mrs. Frankenhouser were in Wednesday.

The Fern Creek Pep Class is having a chili supper in basement at the church November 10. They have special entertainment planned and they do make good chili.

Mr. Raymond Bischoff and a party of men went pheasant hunting on a reserve near Bloomfield last Wednesday and bagged 30 birds.

Our son, James C. Downey, Furley, Kan., has bagged three wild geese and eleven ducks so far.

OBITUARY

James W. Sullivan

James W. Sullivan, 41, Nachand Lane, a truck driver, died Tuesday in a Chicago hospital after being stricken by a heart attack while on a run to the Illinois city.

Surviving are his wife, Mrs. Alberta Washburn Sullivan; twin daughters, Meraldine and Geraldine Sullivan; his mother, Mrs. Hallie Sullivan; two brothers, John E. Sullivan and Arin T. Sullivan, and a sister, Mrs. Mary Kiper.

Funeral services will be held at 10 a.m. Saturday in the McAfee Funeral Home, Buechel. Interment will be at Campbellsburg, Ky.

Mrs. Lillie B. Seebold

Mrs. Lillie B. Seebold, 82, one of the oldest members of Beulah Presbyterian Church, died at 7:30 a.m. Thursday in the home of her daughter, Mrs. W. B. McGee, 104 Bellemeade Road, Lyndon, following a long illness.

Mrs. Seebold was a native of Fern Creek and spent most of her life in that community. She had been living at the home of Mrs. McGee because of her illness and that of her husband, O. J. Seebold.

Other survivors are a sister, Mrs. Iva Risinger, Los Angeles, and a granddaughter, Miss Joan McGee, Lyndon.

Funeral services will be held at 3 p.m. Saturday in the McAfee Funeral Home, Buechel. Interment will be in Resthaven Memorial Park.

A NEWS ITEM: Phone Jeffersontown 5-5143.

No. 209

CITY OF JEFFERSONTOWN

ORDINANCE

AN ORDINANCE declaring the necessity of the acquisition of a right of way for the purpose of the construction of an outfall sewer line over the lands of James J. Butler, Jr., and authorizing the acquisition of same by condemnation.

THE CITY COUNCIL OF THE CITY OF JEFFERSONTOWN, KENTUCKY, DOES ORDAIN AS FOLLOWS:

Section 1. It is hereby deemed a necessity within the meaning of K.R.S. 87.090, K.R.S. 94.170 and K.R.S. 416.010 through K.R.S. 416.080 for the City of Jeffersontown to acquire the following described easement from James J. Butler, Jr., to wit:

A strip of land 20 feet in width over and across the lands of James J. Butler and lying 10 feet on each side of the center line; extending from the line common to the tract conveyed to Ed. A. Heintzman by deed of record in Deed Book 2635 Page 138 in the Office of the Clerk of the Jefferson County Court at approximate station 1765; in a westwardly direction to the line common to the land of the City of Jeffersontown at approximate station 2258 as shown on the map entitled "right of way of outfall sewer," dated February 1956, which map is on file in the Office of the Jeffersontown Water & Sewage Commission, at Jeffersontown, Kntucky.

Section 2. It is herein further declared that the City of Jeffersontown has been unable to contract with the owner of the aforesaid land, which is a portion of that land conveyed to James J. Butler by deed recorded in Deed Book 2924 page 13 in the aforesaid Clerk's Office; and accordingly, the City Attorney is hereby authorized and directed to institute condemnation proceedings pursuant to the aforesaid statutes.

Section 3. Any ordinance or parts of ordinances in conflict herewith are hereby repealed and this ordinance shall take effect upon its passage and publication as required by law.

JOHN T. ORLANDI, Mayor.

Attest: Raymond J. Anderson, Clerk.

"To think that the American Revolution started over one tax! There are enough taxes nowadays to keep a rebellion going indefinitely." — Ima Washout.

A NEWS ITEM: Phone Jeffersontown 5-5143.

UPTOWN

FRI. AND SAT. NOV. 2-3

Gina Lollibrigida-Tony Curtis "TRAPEZE"

Ken Taylor-John Smith "GHOST TOWN"

SUN.-MON.-TUES. NOV. 4-5-6

Frank Sinatra "JOHNNY CONCHE"

Cornel Wilde-Jean Wallace "STAR OF INDIA"

WED. THRU SAT. NOV. 7-10

Richard Widmark-Jane Greer "RUN FOR THE SUN"

Sterling Hayden-Coleen Gray "THE KILLING"

VOGUE

1700 LEXINGTON ROAD

ON OUR NEW GIANT-SIZED PANORAMIC SCREEN

SATURDAY ONLY NOV. 3

Robert Mitchum-Gilbert Roland "BANBIDO"

James Mason- Barbara Rush "BIGGER THAN LIFE"

MATINEE ONLY NOV. 3

SELECTED FEATURES — plus — Comedy and Cartoon Circus

SUN.-MON.-TUES. NOV. 4-5-6

Tab Hunter-Natalie Wood "THE BURNING HILLS"

Jennifer Jones-Charlton Heston "RUBY GENTRY"

WED. THRU SAT. NOV. 7-10

Deborah Kerr-John Kerr "TEA AND SYMPATHY"

Richard Widmark-Trevor Howard "RUN FOR THE SUN"

UPSET MINDED HEREFORD SHOW SET AT U.K.

The Bluegrass Hereford Register of Merit show is scheduled November 7-8 at the University of Kentucky in Lexington—and no more upset-minded cattle show ever was organized.

This show is strictly "big league." In 1955's edition, a bull priced at $100,000 failed to win. The year previous, the grand champion bull from the American Royal at Kansas City — one of the top national shows — failed to repeat at Lexington. Similar upsets stud the history of the show. Of interest to Kentuckians is the fact that this is the only top flight Hereford show in the U.S. held on a university campus.

HOMEMAKER CLUBS

MELBOURNE HEIGHTS

Members of the Melbourne Heights Homemakers Club will meet at 9:30 a.m. Thursday, November 8, in the home of Mrs. Glenn Kestler, 4003 Midland Avenue. The lesson on "Christmas Ideas" is to be given by Mesdames A. E. Braun and L. F. Schuster, Jr. Goals and plans for the new year will be reviewed. —Mrs. Ray Voll, publicity chairman.

The growing of vegetables and fruits, and home beautification are among the most popular of 4-H projects.

The addition of the juice of one lemon to frozen orange juice concentrate gives more vitamins, variety, and flavor appeal.

COAL

EASTERN KENTUCKY STOKER AND LUMP

FLOORE BROS. COAL CO.

JEFFERSONTOWN

5-5133 — Phones — 5-2386

ON NOVEMBER 18

Eight Louisville and Jefferson County Telephone Offices Get New Names

55,000 Numbers Change

On November 18, eight more Louisville and Jefferson County central offices will be changed to the nation-wide numbering system which has already been inaugurated on a partial basis. At that time, 55,000 telephone numbers will change.

HERE ARE THE CHANGES

AMherst	becomes	JUniper 2
CLay	becomes	JUniper 3
WAbash	becomes	JUniper 5 or JUniper 7
ARlington	becomes	SPring 6
CYpress	becomes	SPring 8
BElmont	becomes	TWinbrook 5
Anchorage	becomes	CHestnut 5
Harrods Creek	becomes	CAstle 8

Both the Anchorage and Harrods Creek offices will be converted to dial operation at the time these number changes.

NEW DIRECTORY

All the new numbers will be listed in a new directory to be delivered a few days before the change.

Please remember that to get these new numbers you will dial the first two letters of the new office name and the identifying numeral, followed by the four other numerals.

This change will provide for continued growth of telephone service in Louisville and Jefferson County and will make is possible someday for the people of this area to dial their own Long Distance calls.

R. S. Watson
District Manager

SOUTHERN BELL TELEPHONE AND TELEGRAPH COMPANY

President Eisenhower's firm and positive leadership, his experience and determination, made it possible for his Republican administration to end three long years of bitter warfare in Korea.

Thousands and thousands of Americans, as well as our Allies all over the free world, have more confidence in President Eisenhower than in any living American.

Kentuckians know that PEACE WITH HONOR, and PEACE WITH PROSPERITY have been among the high achievements of the Eisenhower Administration.

OUR President's great prestige and matchless leadership are now directed toward continuing the peace and making it more secure. For this important effort President Eisenhower is the best qualified American we can choose for President of the United States for the next four years.

And what of the Kentucky boys who didn't have to fight on foreign soil because the Eisenhower Team has steered the United States so wisely since 1952? THESE BOYS ALL HAVE JOBS—67,000,000 Americans are gainfully employed today, the highest number in the history of our country, with a "take home pay" average 14 per cent higher than it was four years ago.

. . . for PEACE and PROSPERITY

Elect these Kentuckians

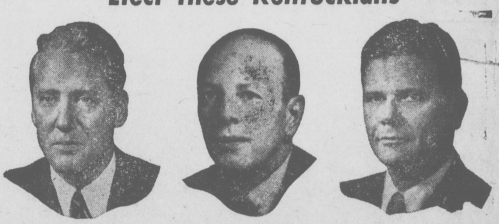

JOHN SHERMAN COOPER
U. S. SENATOR
Experienced in National leadership — twice elected as Senator from Kentucky. Experienced in international relations — served his country and the cause of peace as Ambassador to India.

JOHN M. ROBSION, JR.
CONGRESSMAN
Twice elected congressman from Kentucky's third district. An experienced legislator — an able Statesman and an untiring worker for his people.

THRUSTON B. MORTON
U. S. SENATOR
Three terms as Congressman from the 3rd Ky. District and devoted to Kentucky's best interests during his service. Three years as Asst. Secretary of State—as a member of the President's Team.

ELECT MORTON, COOPER and ROBSION

EISENHOWER AND NIXON

Nov. 6th

LOU. AND JEFF. CO. REPUBLICAN CAMPAIGN COMMITTEE — Henry R. Heyburn, Chairman

YEARS EXPERIENCE - OVER 100 MILLION DOLLARS IN RESOURCES

National Bank and Trust Company

MEMBER FEDERAL DEPOSIT INSURANCE CORPORATION

MODERN FARMER

BUY-NOTES on FOOD

From Extension Service, Kentucky College of Agriculture and Home Economics

Many homemakers are asking is beef scarce? Why is it so high? Actually there is no scarcity of beef, but beef of the top grades is not plentiful. Most of the beef now coming to market is grass-fed rather than grain fed beef.

Many retailers refuse to provide more than the present costly choice and good grades, which come from grain fed cattle, for the simple reason that they well realize that there is a great misunderstanding about proper meat cockery. They are reluctant to provide the grass fed cattle for their customers.

Why this reluctance on the part of the retailer? Certainly this so termed budget beef," "economy beef," thrifty beef" or "baby beef" is a good value. Nost markets which handle this grade or type of beef clearly state that they are providing it for their customers, and at much lower retail prices than for the same cuts of top grades. This beef is equally as nutritious as the top grades. There is less waste in the form of bone and particularly fat.

The answer lies in the food shopper herself. Without the knowledge that this beef must be prepared by moist heat cookery — that means the lid on and a little liquid in the utensils — it is never too appetizing. But with this proper cookery, on the other hand, full rich flavor can be developed.

Most homemakers will be very dissatisfied if they attempt to prepare any of these cuts with broiling and roasting (dry heat) methods.

In markets where you find this beef, it represents a very good buy, provided that the shopper understands its best use. With winter just around the corner, nobody will complain at the prospect of many pot-roasts, or braised beef dishes in the menus.

This type of beef will be plentiful through November. Freezer users can make substantial cuts in their meat budgets, if they purchase cuts of this economy beef for the months ahead. Now is the time to do it while it is most plentiful.

CHANGES IN YOUR SOCIAL SECURITY

Ninth of a Series

Farm workers were originally covered under social security with the 1950 amendments. Eligibility, however, was restricted to those workers who met rather strict and complicated regularity of work tests. The 1954 amendments changed this by removing the regularity of work restriction. It was replaced by a cash wages test. Thus, if a farm worker was paid $100 cash wages in a year, by any one farm employer, his earnings were creditable for social security purposes.

This year, a further change has been made in the coverage test for farm employees. Under an amendment, which will become effective beginning in 1957, work will count towards social security benefits if the worker meets either of two conditions. (1) If the farm employer pays him $150 or more in cash during the year; (2) If he does farm work for an employer on 20 or more days during a year for cash pay figured on a time basis (that is, on some unit of time such as hour, day or week), rather than on a piece-rate basis.

For the $150 a year test, both piece-rate pay and pay based on unit of time count and the total number of days worked does not matter. For the 20 day test, the total amount of cash pay is not a consideration so long as farm work is done for one employer on 20 or more days for cash pay.

"FOR THOSE WHO CARE"
McAFEE FUNERAL HOME
PRIVATE AMBULANCES
OXYGEN THERAPY EQUIPMENT
BUECHEL, KY. GLendale 8-1561—1562
MT. WASHINGTON, KY. Phone 34
Member Ky. Funeral Directors Burial Association

Jefferson County CHECKERBOARD NEWS

by Emmett Mitchen

Check-R-Board Feed Store

315 Baxter — Louisville, Ky.

NAPIER CANE RUN ROAD HOLSTEIN HERD MAKES FINE RECORD

Mr. Earl Napier, Cane Run Road, has one of the finest herds of Holstein cows in Jefferson County. Earl doesn't belong to the Dairy Herd Improvement Association, so starting October 1, we started a monthly herd record.

I weighed milk there last Friday. The herd of 15 milking cows produced 805 lbs. of milk per day, an average of 53.7 lbs per cow.

He had several cows milking above 70 lbs., and one gave 80.1 lbs. This gave him 24,955 lbs. of milk to sell in October.

Earl is on the Purina Program. He is using 16% Milk Chow for milkers, feeding 1. lb. to about 5 lbs. of milk.

Earl has one heifer calf out of one of his best cows that he will sell for $25. He also has a bull calf for $10. If interested in either of these call Pleasure Ridge 7-6491.

WORMS CAN COST YOU MONEY, MR. HOGMAN

One of the biggest developments in the hog raising business this year was the development of a new, easy way to worm pigs.

Just add Purina Liquid Pig Wormer to the drinking water. Only one ounce to the gallon does the job. In warm dry weather one gallon of medicated water per pig may be consumed within 24 hours. At this time of year it may take a little longer.

Pigs go on gaining and eating right through the worming period. Droppings begin to show the swift effectiveness of Purina Liquid Pig Wormer in a few hours. Best of all it costs only pennies per pig. Get Purina Liquid Pig Wormer today.

Boost egg profits and production at low cost

Are your pullets lagging in production because of poor body condition? It often happens because of the tremendous strain of producing eggs while finishing body growth.

For improved flock condition and production, feed Purina Booster Checkers once a day on top of your regular ration for the first 5 months of the laying period. Takes only 6 lbs. (one gallon) per 100 hens daily.

MOLLY MEATMAKERS ON DISPLAY

Bring the whole family to see our live rabbit display. See how more than 25 years of research in rabbit nutrition help Molly Meatmakers do their jobs better. Folks who feed Purina Rabbit Chow know their rabbits are getting the best feed that Purina Research can build.

Easy Way to Figure Profits

Ask us to stop by your place to figure feed cost per dozen eggs or profit per bag. It's easy with our new Purina Poultry Profit Meter, and it's FREE!

— See "FARM" every Saturday at Noon on WAVE-TV —

4-H Achievements To Be Recognized

Attention will be directed to the activities and accomplishments of 4-H clubs Saturday, November 10, which has been designated as National 4-H Achievement Day.

In Kentucky, approximately 67,702 members were enrolled the past year in 102,671 projects, three-fourth of which were carried through to completion, said Boyd Wheeler, acting state leader of 4-H club work. Here are 10 of the most popular projects in which homemaking and farming skills were learned, with the number enrolled:

Beef cattle, 2,569; forestry, 851; fruits, 1,160; poultry, 2,676; swine, 3,625; tobacco, 5,024; vegetable growing, 4,864; canning and preserving foods, 3,719; clothing, 24,812, and meal planning, baking and food selection, 11,793.

In addition to individual projects, club members engaged in many allied phases of the program. About 5,000 club members attended one of the 28 4-H camp periods the past summer and 1,200 boys and girls attended 4-H Club Week at the University of Kentucky.

At the Kentucky State Fair, 4-H'ers had approximately 3,500 farming and homemaking exhibits; 47 counties had dairy cattle judging teams; 28 counties, meat animal judging teams, and 20, poultry teams .Thirty members attended the national meeting of the American Institute of Cooperation at North Carolina State College, and 28 members, the National 4-H Club Congress in Chicago.

Four-H'ers also took part in national contests in poultry, meat animal and dairying.

4-H CLUB NEWS

MAPLE GROVE

The first Maple Grove 4-H Club meeting was held October 24 at the home of Miss Jean Hartmann. The following officers were elected:

Ann Grosscurth, president; Sue Grosscurth, vice president; Rosalie Church, secretary, and Sharon Kestler, reporter.

Projects were discussed and meeting dates decide. The club agreed that one demonstration would be given by a member each month. Fourteen members were present. — Sharon Kestler, reporter.

Newburg News

By Mrs. J. H. Shively

Splendid services at Newburb Sunday and a large Sunday School attendance. The Joy Class had the devotional with Mrs. Shively as leader. Many more came in for church to hear an excellent sermon by Bro. Simrell. Subject was "Christian Courage." At the close of the sermon, Mr. and Mrs. McLain took membership with the Newburg congregation.

I had the great pleasure of attending the concert at the Louisville Memorial Auditorium Sunday afternoon. Mr. and Mrs. Roy Hart kindly took me and furnished the ticket. Their talented daughter, Patricia Hart, played in the Okolona orchestra.

Mr. Johnson, our choir director, was in an early service at the Veterans Hospital Sunday morning. Bro. Simrell led the singing for Sunday School. But Mr. Johnson was back for church service.

Billy Graham, evangelist, and one of the most famous and most religious figrues, of the age has just closed a most successful four-gallon. They were delicious.

Many beautiful flowers were brought to the church Sunday which added much to the service.

Mrs. R. J. Cook spent an after noon with Mrs. C. R. Hart last week. Bro. Simrell visits her real often. She enjoys company.

Glad to report Mrs. J. E. Stanford is improving. Mrs. Brewer is with her and she is a kind efficient nurse.

Everybody is getting very busy now working on bazaar articles and making plans for the turkey dinner November 8.
week revival in Louisville and we are so happy to know he is coming back to Louisville in January.

Mr. and Mrs. R. J. Cook, Mrs. J. H. Shively, Mrs. Andrew Lauer and daughter and Mr. and Mrs. Frank Arnold, Sr., and many others attended the beautiful Haerring-Block wedding at St. Rita's Church Saturday morning at 10:30. Look for full details when I am better informed.

The Cub Scouts met Saturday night at the church. After their drilling, they had a Hallowe'en party, most of them masked. Larry Hart was dressed as a tramp and came to visit us looking very dejected.

Mrs. L. P. Jones and Mrs. T. D. Price took a trip to Elizabethtown Sunday afternoon looking for sorghum molasses. They found some and brought us a

Milk production the first six months of 1956 hit a new high, 67.4 million pounds.

National 4-H Achievement Day, November 10

All through the autumn season, this scene (reproduced from the 1957 4-H Calendar painting) is repeated countless times across the country. And whether the entry is a carefully groomed hog, a home-sewn blouse, or a jar of strawberry jam, 4-H'ers gain experience and confidence at county and state fairs. On November 10 — National 4-H Achievement Day — thousands of 4-H boys and girls receive deserved recognition in their communities for outstanding progress in 4-H Club work.

farm facts FOR KENTUCKY FOLKS

by Wm. C. Johnstone

AGRICULTURAL REPRESENTATIVE

KENTUCKY BANKERS ASSOCIATION

Aid to Young Farmers. Social Security is usually thought of as an aid to old people but the inclusion of farmers under the provisions of the Social Security Act will be a big help to young farmers in getting started, or to middle aged farmers in enlarging their operations. It works like this: Many land owners, upon reaching retirement age, are finding that they can increase their income by turning over the operation of their land to someone else, receiving the land owners share, or cash rent, from it, and drawing their social security payments. In many cases the total of this income will amount to considerable more, and with much less risk and worry, than was received from the actual operation of the farm. A farmer is not eligible for Social Security as long as he is, himself, the farm operator.

To young efficient farmers this means that there will be more land available, either to operate as a unit or to enlarge their present units. The retired farmers will furnish the long-term capital, leaving the operator's capital for modern equipment and annual operating requirements.

There are two important requirements for the success of the program; one, that the retired farmer find a progressive, hustling operator who will handle his land efficiently and without depletion of the soil and capital investment; the other, that the young farmer find a farm owner of retirement age who is willing to turn his land over on terms conducive to the improvement of the soil and maintainance of buildings and fences. When two get together it will be a happy arrangement for each.

A Challenge to Kentucky Leaders. Last month 54 Kentucky bankers, industrialists and just plain people like me visited the U. S. Forest Products Laboratory at Madison, Wisconsin. There we saw timber of all kinds — good poor, being utilized for many different finished products. We were impressed with the possibilities for wood-using plants here in Kentucky where there are 11 million acres of forest land.

A sound wood-using industry differs from the lumber industry in that the former uses **all** the products of the forests wisely — for paper, corrugated cardboard, particle-board, charcoal, chemicals and for other things to which wood is adapted, while the latter uses only the products that can be sawed into lumber of various dimensions. Our present uses have resulted in the harvest of our best trees, leaving the present ones for reproduction, until now our forests are composed largely of low quality trees. The men who visited the Madison Laboratories got new visions of the possibilities of utilizing our forest products and, as a result, there will be renewed efforts to develope a more diversified industry.

James H. Bates Elementary School

The school would like to thank all its parents, pupils and friends for their enthusiastic support that made our recent fall festival such a pleasant success. With the funds gathered, the P.-T.A. can actively implemented the school program with the materials so vitally needed by students and teachers alike.

To the person who deplores the challenging task of raking fallen leaves, this story might present a peculiar facet of nature appreciation. The many trees, about the school, have shed a rather healthy blanket of brown leaves on several isolated sections of the school grounds. The main playing areas, however, have remained clear. It was amazing last week to see dozens of the smaller children abandoning the paved playing areas to literally hurl themselves into the remote mounds of leaves. They rolled in the leaves, chrawled through them, and even stuffed them into their pockets. When asked why all the excitement over leaves, one little lady summed it up this way, "There's none in our subdivision!"—Conrad Ott.

"U. S. PULLORUM CLEAN"
BABY CHICKS
— ORDER NOW FROM —
MARRET FARM & HATCHERY
TWinbrook 3-7978—ST. MATTHEWS, KY.—TWinbrook 3-7978
Officially rated (1951) One of Kentucky's Four Best Hatcheries

FIRE — AUTO — LIFE — HAIL
FARM BUREAU INSURANCE
J. LLOYD ROSENBERGER
GENERAL AGENT
GLendale 8-2791 1236 VALLEY DRIVE MElrose 4-9191
FARM LIABILITY — BLUE CROSS

Soil Bank Payments Hit $4,180,917 Total

Roy C. Gray, chairman of the Kentucky State A.S.C. Committee, said at Lexington this week that 14,261 Kentucky farmers have been paid a total of $4,180,917.51 in 1956 Acreage Reserve Soil Bank payments.

Gray went on to say that he was very much pleased with the amount of payments which Kentucky farmers are receiving under the 1956 Acreage Reserve Soil Bank Program since the program was approved too late in the planting season for Kentucky farmers to reap the full benefit of the program and the indications are that a majority of all Kentucky farmers will participate in the 1957 program which would be a great help to the farmers in this state.

4-H Leaders Attend State-Wide Workshop

A review and evaluation of 4-H work in Kentucky, with recommendations as to future plans and programs, were subjects for discussion at a state-wide workshop at Mammoth Cave this week according to Boyd E. Wheeler, acting state leader of 4-H club work at the University of Kentucky.

Out-of-state visitor at the conference was Lloyd Rutledge, associate leader of 4-H Club and Young Men's and Women's Programs, U.S.D.A., Washington.

Among the 42 persons attending were members of the state 4-H and extension supervisory staffs and representatives of county and home agents, the State 4-H Council and volunteer leaders.

Mrs. Martha Owens, assistant home demonstration agent in Jefferson county, was among those present.

A pile upholstery covering or floor covering uncut pile mats less easily than one in which the pile is cut, says Miss Marian Bartlett, U.K. Extension home furnishings specialist.

FEEDER'S NOTEBOOK

by Emmett Mitchen
Graduate Feeding Advisor

DOGS NEED BALANCED DIETS, TOO

Many a farm dog still leads a dog's life" when it comes to the rations he gets to eat. The scientific feeding practices of his master often don't extend to the hungry dog, who must eat scraps from the kitchen, or other leavings tossed to him.

An experiment conducted by the Ralston Purina Company shows that dogs are not born to be scavengers and cannot subsist in good health on meat scraps alone. To get first hand information on meat as a sole diet for dogs, three pairs of dogs were placed on a feeding test. Each pair consisted of litter mates. One dog in each pair was fed a mixture of raw meat made up of horse meat, beef veal, rabbit, hearts, tripe, liver, spleen and lung. The other dog in each pair was fed a good commercial dog food.

This experiment showed how wrong the old belief is that raw meat is the most nutritious food a dog can eat. After the dogs had been on feed six weeks, the three on raw meat became much less active. One of the dogs that got raw meat developed serious leg trouble, with enlarged joints in both front legs and the right hind leg. It got so bad he could hardly walk, and he had to be taken off the test. Both the other dogs on raw meat developed similar symptoms.

The dogs eating the meat actually consumed approximately twice as much food in weight as did their litter mates eating the commercial rations. But the meat did not furnish necessary nutrients to keep the dogs healthy. Later examinations showed that all three dogs on the raw meat diet developed an enlargement of the kidneys and had begun to suffer from rickets. Their litter mates who got the scientifically prepared commercial dog food were healthy and in excellent condition.

A NEWS ITEM: Phone Jeffersontown 5-5143.

Farm Loans
FRANKLIN TITLE & TRUST CO.
"Kentucky's Oldest Title Insurance Co."
508 W. Jefferson St. Louisville 2, Ky.
SUBURBAN LOANS

— PROTECTION AT COST —
FIRE — WIND — LIGHTNING
AMERICAN MUTUAL FIRE INS. CO.
308 SOUTH FLOYD
ME. 4-9191 — J. Lloyd Rosenberger, Appr. — GL. 8-2791

ATTENTION, FARMERS
$2 to $5 cash paid for fresh dead horses and cows. $2 to $12 paid for old crippled and down horses and cows suitable for mink and dog food. Please call immediately. Pick-up service day and night.
PHONE LAGRANGE 5943 — REVERSE CHARGES
SPRING LAKE MINK RANCH
Highway 146, Just West of LaGrange Reformatory

McCormick Farmall Super A
does more jobs — better — than any other 1 to 2 plow tractor
You get more features in the Farmall Super A
- Valve-in-head engine. Precision-built, 4-cylinder engine gives you a smooth flow of power.
- Effortless Fingertip Touch-Control—lets you raise, lower or adjust mounted equipment with a flick of your fingers.
- Universal quick-change implement mounting frame—for fast, easy mounting of equipment.
- Quick-attachable drawbar—for rear-mounted equipment as well as for pulling trailing machines.
- Exclusive Farmall Culti-Vision. You look ahead—you see your work as you relax in the comfortable seat.
Measure, compare and prove the Farmall Super A 5 ways: 1. operating forward-mounted equipment; 2. pulling rear-mounted and trailing machines; 3. operating power take-off driven equipment; 4. raising and lowering implements with Farmall Touch-Control, and 5. operating belt-driven machines.
Call us for a free demonstration today. You can buy on the Income Purchase Plan and let the Super A pay for itself in use.
MT. WASHINGTON
CENTRAL GARAGE, INC.
PHONE 24-J — MT. WASHINGTON, KY.

[illegible] pages
filmed as Received

BUY SELL LOAN USE THE CLASSIFIED FOR RESULTS RENT TRADE BUY SELL LOAN RENT TRADE

MISCELLANEOUS FOR SALE

Protect your cistern water from all trash and filth with a downspout strainer; they stop everything except the water; many satisfied users. Jeffersontown 5-5168. 9tf

BOTTLE gas ranges, used ranges, all types; also new ranges, Caloric and Tappan; also bottle gas. Patronize your local dealer, Kengas, Inc., Jeffersontown 5452 and 5453. 44-tf

USED building materials; new plaster board and new field tile. D. L. Williams, Old Mt. Washington Road, Route 4, Box 779, Louisville, Phone Fern Creek 3-5793. 7-tf

FLOOR furnace, Norge, with blower and oil water heater, $40; male burro, $45; also pigs. Fern Creek 3-5023. 24-3

DUMP truck, 1951 Chevrolet. Jeffersontown 5-2143. 24-3

HAY, rick of fescue and orchard grass; two heatnig stoves. Jeffersontown 5373. 24-3

LIVING ROOM suite, makes bed, slip covers included; potato digger; 2-row planter; potato duster. TWinbrook 3-3745. 25-3

PIANO, upright, good for practice. GLendale 8-2693. 25-3

DUCKS, Mallard, $1.00 each. Peter Straub, Jr., Easum Road. 25-3

OIL drums, six, 55-gallon each, with some fittings. Fern Creek 3-5152. 25-3

DINING room suite, solid cherry, drop leaf table, 4 chairs and hutch, $425; gas range, like new $125. HIghland 1160-W. 25-3

RANGE, Tappan gas, $25. Jeffersontown 5-5780. 25-1

COATS; sizes 12-14, blue cloth, beaver trim, used one year, $25; green gabardine, zipout lining, $15. GLendale 4-4832. 26-1

HEATER, Rheem electric hot water, 52-gallon, like new, perfect condition. MElrose 4-1207. 26-3

TRUCK; 1½-ton 1951 Ford; metal bottom with lift, good cattle frame, almost new motor. Jeffersontown 5-2571. 26-1

1955 FORDS; Crown Victoria Fordomatic 13,000 miles; Fairlane two-door 26,000 miles; both loaded with extras. Okolona 9-5669, 9-4181. 26-1

LIVESTOCK FOR SALE

REGISTERED Polled Herefords, young bulls and heifers. Top notch blood lines. Prices reasonable. Call GLendale 8-2232. 45-tf

HEIFERS, three, with 5-month-old calves; heifer, 15 months old; also pony. Jeffersontown 5-5798. 24-3

COWS, two Jerseys, registered, fresh January and February, artificially bred, unable to care for them. Anchorage 324-J. 24-3

COWS, two Jerseys excellent condition with registered calves; large deepfreeze, two years old. Fern Creek 3-5864. 25-3

BULL, Aberdeen Angus, 7 months old, registered, $100. Jeffersontown 5682. 25-3

SHOATS, 30; 40 to 90 pounds. Phone Jeffersontown 5842. 26-3

SHOATS, nice. Charles Neidner, Farmers Road, Fern Creek, Ky., after 4 P.M. 26-1

BOARS, registered, Poland China service, and open gilts. Selected for meat type. Fern Creek 3365. 26-2

SHOATS, eight; cross between Hampshire and Duroc, $10 each. C. P. Kaiser 2411 Six Mile Lane, Buechel. 26-3

SERVICES OFFERED

GREASE trap, and septic tank cleaning lateral lines opened, basements, pumped and rock hauling, reasonable. Fern Creek 3-5467. 1-tf

GARBAGE pick up, weekly, prompt and courteous service, reasonable rates. Suburban Sanitation. Fern Creek 3-5467. 43-tf

WROUGHT iron, custom railing and columns reduced; get my bid before you buy. Call Anchorage 443-W. 5-tf

WATER hauling, courteous service. John Franconia & Sons, Jeffersontown. Phone 5-2218. 46-tf.

TRACTOR work of all kinds, grading; plowing; also hauling. John H. Robinson, Jeffersontown 5394. 40-tf

TELEVISION service, day and night, home calls $2.50; service on all makes; work guaranteed. Fern Creek 3-5462. 28-tf

FORD - Backhoe digging and backfilling, septic tanks, lateral lines (specialty). Glenn Severance, West Watterson Trail. Jeffersontown 5-2338. 37-tf

PLASTERING, new and patch work, stuccoing; free estimates; work guaranteed. Call Jeffersontown 5841. 30-tf

GENERAL hauling, all kinds livestock; contact me for Federal fertilizers. Victor Snider, Fisherville, phone Jeffersontown 5607. 44-tf

CISTERNS cleaned and repaired, basements pumped. Jeffersontown 5-5168. 9tf

NEED appliance or refrigeration service? Call Moody Electric Service, Jeffersontown 5840. 46-tf

WHAT HAVE YOU TO SELL! USE CLASSIFIED ADS PHONE: 5-5143

CLASSIFIED RATES ONE TIME .. 75c

• Classified advertising is figured at the rate of 5c per word, and no ad will be taken less than 75c. The same ad (no change) will be run three times for price of two.

SERVICES OFFERED

HAULING—crushed stone, sand, gravel, dirt, free estimates. Frank Crenshaw, Jeffersontown 5-5176; Bud Butler, 5892. 33-tf

REMODELING and repair work of all types; new homes built; free estimates. Jeffersontown 5-2738. 36-tf

DIRT, top and fill, for sale, basement digging, back filling, grading. Frank Crenshaw. Jeffersontown. 5-5176. 21-tf

RELAX-A-CIZOR; lose inches in minutes, just relax, read or talk on phone while your machine works for you, not tired or hungry after, one free treatment available. "Figure Consultant," Marguerite L. Tincher, Jeffersontown 5-2669. 24-3

CARPENTER work; trim, alterations and repair. H. M. Downey, Fern Creek 3-5129. 24-3

PAPER HANGING and painting, first class work, references. Mr. Spencer. JUniper 3-2047. 24-6

ELECTRICAL service; new entrances, ranges, dryers, lighting, etc.; 12 years' experience. S. & S. Electric Service. Louisville. GLendale 8-9714. 25-3

IRONING, washing, or baby sitting by day or week in my home. Jeffersontown 5-2756. 26-1

ROOF repairing of all types; interior and exterior painting; free estimates, all work guaranteed. Willis Brothers, 911 Goss Avenue, EMerson 6-3826. 26-tf

MIMEOGRAPHING, mailing, addressing services; pick-up and delivery. Call Alma, GLendale 8-6778. 26-1

REAL ESTATE FOR SALE

BRICK home; new, 7 rooms, 1620 feet, full basement and garage, large lot; .6 mile on Thixton Lane, 4 miles past Fern Creek off Bardstown Road; priced low, come and see. R. E. Badget, Fern Creek 3-7794. 24-3

LOTS, three ½-acre, on black top street, Mary-Dell Acres, Billtown Road; special price $1,000 each. Pleasure Ridge 7-7043. 24-3

WANTED TO RENT

FARM within 25 miles of Louisville, call Fern Creek 3-7574, ask for Henry. 24-3

FOR RENT

HOUSE, 3 to 6 rooms, no bath; adults or small children accepted; references required. Fern Creek 3136. 24-3

HOUSE, 3 bedroom and garage, 200 Bonny Avenue, Buechel. Call Fern Creek 3-5158. 24-3

HOUSE, 8 rooms, no bath, on Fairground Road. Fern Creek 3062. 25-3

COTTAGE, 2 rooms, in Anchorage. G. B. Herr, Anchorage 66 or Mr. Stevens at JUniper 4-2231. 25-tf

APARTMENT, 3 up-stars rooms, no conveniences, one child accepted. Taylorsville Road, Fisherville. Bob Boston, Jeffersontown 5818. 25-3

HOUSE; 3 rooms furnished; in Buechel on Old Shepherdsville Road. GLendale 4-7601. 26-1

APARTMENT; fourth house east of Hurstbourne Lane on Shelbyville Road; gas range, good condition. TWinbrook 6-0260. 26-3

2-BEDROOM house, Jeffersontown; electric range, two months oil supply furnished; feneced yard, $75. HIghland 1494-M. 26-1

POULTRY AND SUPPLIES

SQUABS, alive or dressed; breeding stock, mated pairs. Bluegrass Pigeon Farm Taylorsville Road 2½ miles east of Jeffersontown. Jeffersontown 5-5543. 13-tf

PULLETS, White Leghorns, farm raised, some laying, 75c each. Anchorage 1017-W. 26-3

TURKEYS, broad breasted bronze, dressed or on foot, well finished. Adrian Redman, Dry Ridge Road, Jeffersontown 5858. 26-4

WANTED

YOUNG MEN — for a satisfying career and increased income. learn Electronics — Radio and Television Servicing — Day and Night Classes — Accredited by State Department of Education and approved for Veterans' training.
LOUISVILLE RADIO SCHOOL — Hancock and Broadway — Phone CL. 3328 17-tf

HELP WANTED

SETTLED white woman to care for aged bedfast lady; must stay, references, comfortable home and wages. GLendale 4-4042. 25-3

MILKER, experienced, to help on 30-cow dairy farm; house, etc., furnished; give full details. Write Box 174, Middletown, Ky. 26-3

COUPLE to live and work on small farm, references required. Dr. George H. Ray, Ray, Eden Farm, Box 288 R. 3, Anchorage, Pewee Valley 6017. 26-3

HOME available for retired couple; light work on place; references exchanged. Fern Creek 3-5084. 26-1

NOTICE

ACCIDENT disability, $100 month, hospitalized, $300 month; partial disability, two years duration, $7.50 semi - annually. TWinbrook 6-1589. 26-3

WANTED TO BUY

TREES, maple and oak, 4 to 10 inches in diameter, full tops, good shape, for transplanting. Cherokee Tree Expert Company, Fern Creek 3397. 30-tf.

WALNUTS, hides; furs. Fern Creek 3619. 23-6

NOTICE TO CREDITORS

All persons having claims against the estate of the Rev. W. H. Tharp, Middletown, Ky., are hereby notified to present same, properly proven, to the undersigned administrator at Middletown, Ky., on or before November 20, 1956.
25-3 JOHN W. HOWELL, ADMR.

LODGE NOTICES

Jeffersontown Lodge No. 774 F. & A. M., will meet in stated communication Saturday, Nov. 10, at 7:30 P.M. in the Masonic Temple, in Jeffersontown.

At this meeting we will dedicate the new addition to our Temple, beginning with a supper at 6 P.M. Following the dinner Past Master's Night will be observed and the Master Mason's stereoptican lecture will be given.

Members expected and visiting brethren invited.
W. V. GOOLSBEY, Master
E. WARD JEAN, Secretary

WELL DRILLING

ALBERT SHACKLETTE
Phone 5645 Jeffersontown, Ky.

H. BOSSE & SON
FUNERAL MOME
1356 ELLISON AVENUE
At Barret — HI. 4348

FEED
• Poultry Supplies
• Fertilizer
• Field Seeds
FLOORE'S FEED STORE
We Deliver J'Town 5-5133

EPSTEIN
IRON AND METAL CO.
RAGS — SCRAP IRON AND METALS
Also Rubber Inner Tubes
Closed Saturdays
Open Sundays 8 to 12 A.M.
410 EAST MAIN STREET
JU. 4-0459—Louisville

WATER DELIVERY
Courteous and Efficient Service
CALL
JEFFERSONTOWN 5-2218
John Franconia

F. A. KORFHAGE
INSURANCE AGENCY
ALL LINES OF INSURANCE
FERN CREEK 3900
Ferndale Road, Fern Creek

CARD OF THANKS

SNIDER — We wish to thank all those who showed so much kindness during the illness and death of our loved one, Mrs. Victor Snider; especially those who ministered to her so faithfully through her illness. — Husband, daughters, brothers and sisters.

POSTED NOTICE

The public is hereby notified that the undersigned property holders have "posted" their premises and that no hunting or unauthorized trespassing is allowed, under penalty of prosecution.

SWEENY RANCH
VIRGIL RHEA FARM
CANE RUN RANCH
(Old Frank Hill Farm)
P. W. CARPENTER
HERBERT E. REDMAN
R. P. KING
(Edwin Martion Place)
HATTYE M. DAVIS
DR. E. E. WATSON
CLAUDE H. CAMPBELL
LOTTA VIEW FARM
JOSEPH D. PUCKETT
LE CLARA FARMS
GUS DATTILO
JOHN THOMAS
ROBERT DOYLE
ALFRED KNAPP
GEORGE CONN
R. W. SCHOOLING
CLAUDE MARKWELL

BUYING OR SELLING
REAL ESTATE
demands
Courteous, Efficient Ethical Services
WIGGINTON AND SNYDER
REALTORS
DEAL WITH A "REALTOR"
4020 TAYLORSVILLE RD.
Suburban Specialists
Real Estate & Insurance
Office: GL. 8-5361
Nites: Jeffersontown 5-5159

GUNDERSON
Electric Company
Licensed Contractor
COMMERCIAL
RESIDENTIAL WIRING
• Free Estimates
• Quick Service
• All work guaranteed
Phone Fern Creek 3-5622

INSURANCE
SPECIALIST
• Fire, Windstorm, Automobile, Plate Glass, Burglary, Etc.
• 48 years without a litigated loss.
Lawrence T. Miller
Phone 5418, Jeffersontown

MASONRY WORK
Free Estimates
Charles Allison & Son
STONE MASONS
Pleasure Ridge 7-2318

KAUFMAN'S
STANDARD FILLING STATION
• Open for business on Fegenbush Lane and Beulah Church Road.

WATER!
24-HOUR DELIVERY SERVICE ANYWHERE
Anchorage 542-R
MASON
Also General Hauling

USE CLASSIFIED ADS.

Quarterly Report

The law requires the Fiscal Court of Jefferson County to publish in a newspaper of general circulation, in the months of JANUARY, APRIL, JULY, and OCTOBER, a statement of the financial condition of the County and a list of claims, to whom allowed, during the preceding three months.

This report is for the first quarter of the Fiscal Year, which includes the months of July, August and September, 1956.

FINANCIAL STATEMENT

ASSETS

Available Cash	$ 201,957.58
Storeroom — General	2,389.83
Storeroom — Transportation	4,681.18
Accounts receivable	3.716.32
Accounts Receivable — Special	32.25
Stock Investment	1,000.00
Anticipated Income — Unrealized	$5,155,259.16
TOTAL ASSETS	$5,369,036.32

LIABILITIES

Building reserve	$ 2,745.71
Insurance Reserve	75,809.30
Jefferson County Memorial Forest Fund	100.00
Forest Reserve	23,584.91
Crafts Fund	53.33
Storeroom — Gas and Oil	5,920.78
Unclaimed Wages	338.34
Unencumbered Balance of Appropriation	5,118.999.88
Accounts Payable — Purchase Orders	130,580.83
Accounts Payable	3,646.24
Accounts Payable — Special	5,458.41
Accounts Payable — Parks	1,798.59
TOTAL LIABILITIES	$5.369,036.32

NAME	AMOUNT
The Great A. & P. Tea Co.	$ 1,157.80
Signe Abell	70.00
Addressograph — Multigraph	108.22
Aetna Oil Co.	24.75
Mrs. Maybelle Ahren	25.00
Dr. John D. Ainsley	56.00
Elsie Albright	30.00
Allbrite Venetian Blind, Inc.	59.02
Allied Tools & Supply Co.	6.51
Altsheler & Co.	163.25
American Builders Supply Co.	71.79
American Bitumuls & Asphalt Co.	20,610.39
American Radiator & Standard Sanitary Co.	56.25
Ida B. Anderson	804.00
The W. H. Anderson Co.	139.50
Anita Spring Water Co.	28.05
Arctic Ice Co.	119.64
John Arnold — Commissioner Circuit Court	15.00
Asplundh Tree Expert Co.	775.35
Atlas Plaster & Supply Co.	12.00
Esther Austin	30.00
Auto Glass & Upholstery Co.	124.75
Automatic Voting Machine Co.	11,397.32
Auto & Truck Alignment Co.	52.59
B. &C. Super Market	87.00
P. A. Baker	41.30
Ballards Market	129.00
Bancroft-Whitney Co.	10.00
Bargain Bazaar	3.77
Ed Barry — Petty Cash	28.56
Robert E. Barry Electric Co.	10.00
Ben J. and Cletas Bayer	5.250.00
J. Argyle Beeler	25.00
Belknap Hdwe. & Mfg. Co	1,031.99
John Russell Bell	35.00
Bergs Grocery	24.00
Best Stamp & Sea Clo.	117.21
Better Window Cleaning Co.	675.00
Beverly Awning Co.	12.00
Black & Decker Mfg. Co.	3.95
Black Mud Volunteer Fire Department	450.00
Dr. Charles H. Blandford	5.00
Blatz Paint Co.	740.17
The Bobbs Merrill Co., Inc.	20.25
Boland Maloney Lumber Co.	725.09
Bond Brothers	882.00
Bernard J. Bonn	1,000.00
M. M. Bonner	265.00
Daniel B. Boone	106.00
Robert L. Bosemer	11,986.68
Bottled Gas Distributing Co.	84.50
Broadway Rubber Corp.	48.00
George Broadus	20.00
Louis J. Brown	15.00
Dr. S. J. Brownstein	450.00
William C. Bryan	30.00
Charles Buddeke Coal Co.	326.50
Buechel Volunteer Fire Department	450.00
Evelyn Burdine	49.00
Bunton Seed Co.	4.00
Evelyn Burdine	29.00
Byerly Motors	80.34
George Byers Sons, Inc.	43.57
Callaghan & Co.	65.00
Camp Taylor Volunteer Fire Department	450.00
John Carpenter	80.00
The Carrell Rogers Co., Inc.	301.08
Catholic School Board	2.20
Martin A. Cedar, Inc.	13.26
Cautrell Insurance Agency	190.80
Charlies Wrecker & Towing Service	34.25
Cherokee Sanitary Milk Co.	75.46
Citizens Fidelity Bank & Trust Co.	503.00
Oldham Clarke	242.00
Arthur C. Coaplen	221.30
Codell Construction Co.	14,751.63
Lewis Coffey	25.00
Harris W .Coleman	1,016.80
Colgate Palmolive Co.	66.88
Colyers Bottled Gas Co.	8.00
Commerce Clearing House, Inc.	220.00
Community Shop Towel Service	27.60
Conley Insurance Agency	373.08
Cooke Chevrolet Co.	16.85
Thurston Cooke Ford, Inc.	559.44
Courier-Journal & Louisville Times	88.96
Mrs. Augusta Cox	3.09
Dr. Thomas J. Crice	900.00
Cummins Diesel Sales of Louisville	28.55
Cunningham Motorcycle Co.	325.18
Phil Dattilo Produce Co.	24.15
Dr. Charles A. Davis	56.00
Davis. Kenneth and Wanda	2,100.00
Jack Dayton & Son	5920
Dehler Bros. Co.	2.04
Charles C. Dibowski—Petty Cash	52.95
John Dickerson	3,000.00
Diebold, Inc.	43.46
Charles Dinger	50.00
Frank J. Dingell	3.00
Dixie Launderers	268.67
Dixie Suburban Volunteer Fire Department	450.00
Charles W. Dobbins	244.70
Dolbey & Co.	18.36
Dolt & Dew, Inc.	65.00
R. L. Doyle	1,440.00
Estelle Dusenberry	154.00
E. & H. Slectric Supply Co.	158.76
L. E. Easley Construction Co.	4,930.13
Eastwood Volunteer Fire Department	450.00
George J. Ecker & Son	33.00
J. Edinger & Son	18.72
William C. Wigginton	283.50
Economy Tire & Recapping Co.	241.33
The Edinger Insurance Agency	310.90
J. Edinger & Son	100.06
Electric Blue Print & Supply Co.	335.87
Gladys Ellis	160.50
Emergency Relief	3,776.70
Ewald Spring & Radiator Co.	95.68
Oscar Ewing, Inc.	19.35
Ewing-Von Allmen Dairy Co.	479.03
Fairdale Hardware	9.13
Fairdale Super Market	36.00
Fairdale Volunteer Fire Department	450.00
Fern Creek Grocery	30.00
Fern Creek Volunteer Fire Department	450.00
George G. Fetter Co.	1,406.35
Bernard M. Finck—Bond Premiums	30.00
Finns Paint & Floor Covering	1.69
First Link Grocery	124.00
Fisher Governor Co.	51.42
Falls City Stone Co.	24,240.98
First Link Grocery	7.00
Floore Bro., Coal Co.	89.25
W. H. Fluhrs Garage	48.40
Food Basket	76.00
Kathryne Frahlich	100.00
The Frey Planning Mill Co.	42.50
William Friedlander	768.60
Mrs. Elizabeth Fromheart	12.00
Frye & Gibson Grocery	162.00
Fulton Conway & Co.	143.04
Mabel Gasper	12.00
W. D. Gatchel & Sons, Inc.	14.00
Gateway Super Market	18.00
General Baking Co.	36.91
Girdler Motors. Inc.	4,244.44
David Gittleman	236.20
Bessie Golden	1,000.00
B. F. Goodrich Co.	238.93
Sam Gordon	25.00
Graflex, Inc.	4.13
Graft Pelle Co.	162.70
Gramig & Sons J. A.	3,000.00
Grand Avenue Dairy	32.89
Grieb Printing Co.	266.70
Grocers Baking Co.	55.48
Grote Manufacturing Co.	2,937.00
Sarah Guest	32.91
The Haloid Co.	5,148.00
Prentice Hall, Inc.	13.00
Hannan Insurance Agency	143.02
C. D. Harris & Sons Co.	310.90
Harris Insurance Agency	143.01
Harrods Creek Volunteer Fire Department	450.00
Ben Hausman	68.09
Hausman Motor Co.	123.63
Howard Henning	2.00
William and Beulah Hartlendy	650.00
Paul Heyser	25.00
High View Volunteer Fire Department	450.00
Bruce Hoblitzell — Sheriff	34,077.70
E. M. Hoehler Co.	18.00
Nat Hoenig	250.00
D. Hogan	21.00
Holloway Ready Mix Co.	32.77
Huber Gillette Sales, Inc.	2,098.24
Huber & Huber Express, Inc.	3.66
Huffman Shell Service	98.10
Hurry-Up Broadway	950.25
Hygeian Chemical Co.	77.32
Indiana University	63.50
Independent Laundry, Inc.	28.66
Industrial Oxygen Co.	47.76
International Business Machine Corporation	45.00
Lena Jackson	7.50
James A. Jackson	5.00
C. F. Jasper & Song	313.18
Jefferson County Board of Education	5,814.17
Jefferson County Stone Co.	835.56
Jefferson County Social Security Revenue Fund	45,000.00
Jefferson Insurance Agency	118.14
Jefferson Meat Market	35.38
Jeffersontown Food Locker Plant	15.84
Jeffersontown Food Market	142.00
Jeffersontown Pharmacy	1.50
Jeffersontown Volunteer Fire Department	450.00
Jeffersontown Water & Sewerage Commission	158.80
The Jenkins House	55.70
C. B. Jenkins	275.00
Jones Apothecary, Inc.	461.56
Gertrude Jupin	15.00
Kee Lox Manufacturing Co.	181.53
Alph Kaufman	4,157.44
John Kennedy	25.00
Dr. Griffin C. Kelly	900.00
The Kentucky Ball & Roller Bearing Co.	9.92
Kentucky College of Agriculture	2,000.00
Kentucky Concrete Pipe Co.	65.70
Kentucky Dairies, Inc.	297.11
Kentucky Gas Service	8.00
Kentucky Ignition Co.	43.05
Kincaid Hardware	10.50
Jerry King	1,000.00
Hazel K. Kinslow	900.00
C. H. Kirchdorfer Dist. Co.	177.00
Klein Bros.	106.60
Richard H. Koch—Bond Premium	30.00
Koehler Stamp & Stationary Co.	6.00
H. C. Korfhage Co.	5.00
The Kroger Co.	86.00
Kwik-Chek	101.00
Kute Service Station	.50
Lake Dreamland Volunteer Fire Department	450.00
Laib Supply Co.	641.80
W. P. Lane Petty Cash	67.39
Langan Corp.	149.23
The Lawyers Co-Op Publishing Co.	91.50
Walter Layman — Petty Cash	14.26
May Linders	50.00
Litho-Plate, Inc.	81.41
Logan Co.	324.40
Amelia Lynch	55.00
Lyndon Volunteer Fire Department	450.00
Louisville Auto Parts & Tire Co.	114.70
Louisville Bedding Co.	28.42
Louisville Chemical Co.	643.10
Louisville Crushed Stone Co.	6,567.16
Louisville Free Public Library	3.333.33
Louisville Gas & Electric Co.	8,125.29
Louisville Grocery Co.	377.15
Louisville and Jefferson County Childrens Home	1,466.36
Louisville and Jefferson County Planning and Zoning	18,137.50
Louisville Linen Service	397.90
Louisville Motor Exchange	121.28
Louisville Motors	137.81
Louisville & Nashville Railroad Co.	302.94
Louisville Paper & Mfg. Co.	708.20
Louisville Sanitary Wipers Co.	147.17
Louisville Saw Works	5.75
Louisville Times	10.80
Louisville Transit Co.	4.00
Louisville Water Co.	1,002.07
E. A. Mall—Treasure—Local Gov. Imp. Comm.	15,000.00
Manion Opinion	6.20
Marlow Department Store	23.48
Ray S. Mann	1.50
George Marr Co.	36.40
Reid Martin	20.00
John R. Matthews	2.50
Ben McAuliffe—Petty Cash	24.03
McMahan Center Volunteer Fire Department	450.00
William H. McPherson	11.00
E. J. Meiman	326.60
Mellwood Dairy, Inc.	72.69
Meltons Key Market	162.00
William D. Meyers — Director of Finance	19,610.99
Middletown Garage	23.85
Middletown Grocery	12.00
Middletown Volunteer Fire Department	450.00
Middletown Water District	15.90
Roland E. Mietus	6.75
Mill & Industrial Supply, Inc.	12.00
Rosella Mills	8.00
Minnesota Mining & Mfg. Co.	81.50
Mitchell Grocery	84.00
Model Farms Dairy	71.40
Montgomery Chevrolet, Inc.	413.89
Joe T. Moore	130.00
Mortgage Service Corp.	35.00
Margaret Morton	18.00
Motor Parts Depot, Inc.	606.95
W. B. Murphy Tar Products Corp.	609.60
The Murphy Elevator Co.	1,103.05
National Equipment Co.	83.16
Neill-Lavielle Supply Co.	176.86
Archie Neal	175.50
William F. and Mary D. Norris	25.00
Nu-Home Products Co.	90.29
John William O'Bryant	30.00
O'Connor & Raque Co.	13.27
Office Equipment Co.	1,098.55
Ohio Falls Oil Co.	8.95
Ohio Oil Co.	17.052.18
Ohio River Sand Co., Inc.	20.03
Okolona Stone Co.	44.42
Okolona Volunteer Fire Department	450.00
Orkin Exterminating Co.	44.00
Pauper Idiot Pensions	112.50
Payroll Account — Bond Premiums	1,326.00
Payroll Account—Doctors Claims	160.25
Payroll Account—Mileage Allowance	3,026.88
Semi-monthly Payroll	421,700.35
Weekly Payroll	144,720.40
Max G. and Lucille Payton	500.00
Edith Pearson	2,000.00
Pendergrass Chevrolet	18,619.26
Plainview Farms Dairy	145.90
Pleasure Ridge Volunteer Fire Department	900.00
Plumbers Supply Co.	239.92
Prell Auto Electric	1,516.53
Premier Paper Co.	526.34
Prentice Hall, Inc.	58.00
Preston Street Road Water District No. 1	27.20
Prospect Garage	42.80
Queen Hydraulics	30.15
James F. Queenan. County Clerk	17,609.25
Quick Tire & Rubber Co.	903.18
Matthew B. Quinn, Jr.	40.00
R-K Dist. Co.	137.22
RCA Corp.	865.00
Charles Rausch	5.00
Reisert Insurance Agency	143.01
Thomas and Clysta Rhodes	900.00
Mary Cathernie Rice	22.81
J. Raymond Rice & Son	60.00
G. L. Rigdon	250.00
Rihn Machine Co.	103.70
Risinger UBC Store	22.00
Rockford Plaze Super Market	40.00
Walter D. Roach	30.00
Rockford Plaza Market	5.00
E. H. Roederer	1,55050
Royal Typewriter Co.	.60
St. Matthews Volunteer Fire Department	450.00
Schaaf Auto Electric Co.	283.63
F. S. Schardein & Sons	31.30
Schickli Construction Co.	9,995.00
Schnurr Bros.	165.00
Joseph D. Scholtz—Postmaster	300.00
Schuhmanns Click Clinic	50.47
Stanley Schultze & Co.	50.50
Sears Roebuck & Co.	127.01
U. B. Sellers	16.50
J. B. Shamburger Lumber Co.	1,270.08
Shipley Nursing Home	75.00
Shoe Market	229.64
Alice Simpson	600.00
Sinclair Refining Co.	783.81
Fillmore N. Slater	30.00
Ann Smiddy	35.00
Smith & Dugan	9.00
Bernice Snider	28.00
Ben Snyder	104.29
Soundscriber Sales Corp.	8.25
South Dixie Volunteer Fire Department	450.00
Southern Bell Telephone & Telegraph Co.	9,923.50
Southern Railway Co.	4,900.43
Southern Refrigeration	[illegible]
Southern Supply Co.	[illegible]
Southland Electrical Supply Co.	778.60
South Side Market	140.00
Spaldings Laundry	63.21
Standard Auto Co.	54.25
Standard Oil Co.	746.88
Standard Typewriter & Supply Co.	424.00
State Elec. Insp. Bureau	14,300.10
Stearns Coal Co.	2.88
W. K S.tewart Co.. Inc.	12.00
Edith Stiles	20.00
George P. Stober	100.00
George P. and Vera Z Stober and Joseph P. Pike	800.00
William Stockhoff & Son	18.75
Stouts Grocery	105.00
John Stovall	50.00
Thelma L. Stovall	1.00
Stratton & Terstegge Co.	196.00
Mrs. Elizabeth Stromheart	15.00
Sturgeon Pest Control	90.00
Suburban Sanitation Co.	3.50
Summers-Herrmann	5,269.33
Summers-Herrmann Tractor and Implement Co.	77.34
Superintendent of Documents	15.00
Swiss Cleaners & Laundry	1,100.00
E. S. Tachau & Sons	310.90
Tenacity Manufacturing Co.	728.20
Thomas Law Book Co.	27.00
E. C. Thompson	12.00
Tire Service Co.	183.40
Todd-Donigan Co.	32.54
George C. Trager—Tax Commissioner	10,000.08
Tonys Towing & Wrecker Service	8 00
Daisy Totten	25.00
Transort Products Corp.	201.04
George H. Turner Clerk Supreme Court	5.75
R. B. Tyler Co.	15.71
United Tailors	133.30
Universal Radio Supply Co.	444.07
University of North Carolina Press	6.12
Vulcan Sales & Service	288.78
Wagner & Potts Architects	21,735.84
Aline Walker	23.00
J. Stephen Watkins and Robert E. Martin	430.28
Emmett C. Watson	1,685.65
J. Stephen Watkins and Robert E. Martin	294.75
Dorothy Wehrley—Petty Cash	106.18
Welch Heating	15.00
Welders Supply Co.	135.70
John W. Welker Co.	7,617.00
Western Union	7.39
West, Carrie	13.80
West Publishing Co.	732.50
Lyda Whitlow	25.00
Williams Tractor Co.	803.36
J. C. Williamson	30.00
Winn-Dixle Louisville, Inc.	107.00
Winter Paper Stock Co.	94.00
Mrs. Frank Witherspoon	18,479.53
Worthington Volunteer Fire Department	450.00
Mattie Wright and Laura Allen	3,700.00
Wuest Bros.	65.00
Yoder & Commons	10.00
Edward and Rose Zenishek	600.00

I HEREBY CERTIFY THAT THE AMOUNTS OF CLAIMS ARE CORRECT; HAVE BEEN AUTHORIZED AND PAID. —Clerk, Jefferson County Fiscal Court.

A NEWS ITEM: Phone Jeffersontown 5-5143.

DIAMONDS-WATCHES & JEWELRY
Chas. O. Schneider
Jeweler
WATCH & JEWELRY REPAIRING A SPECIALTY
112 W. MARKET ST. LOUISVILLE KY.

URGENT

Kentucky and the Nation urgently need more and better schools—and need them now. No man in the U. S. Senate has done more than John Sherman COOPER to fill these needs. COOPER has fought for better educational opportunities ever since he worked for free school books for Kentucky children in

1928. In the Senate, he won approval of a teacher assistance bill—the furthest such legislation ever got. As chairman of the Senate Education Subcommittee, he won unanimous committee approval of his school construction program—a program he has pledged to carry through next year. Help COOPER finish the job for you in the Senate. You can depend on COOPER.

ON NOV. 6 FOR UNITED STATES SENATOR
ELECT- JOHN SHERMAN
COOPER
Citizens Committee for Cooper, Andrew W. Duncan, Louisville, Ky.

NOV. 6
VOTE X YES
for
BETTER ROADS
BOND ISSUE
NO ADDITIONAL TAXES NECESSARY!
KENTUCKY BETTER ROADS COUNCIL 150 BARR ST., LEXINGTON, KENTUCKY

damaged page(s)
filmed as received

WITH THE P.-T.A.'s

COUNTY COUNCIL

The monthly meeting of the Jefferson County Council P.-T.A. will be held at the Y.M.C.A. Third and Broadway, Wednesday, November 7, at 10 a.m. with Mrs. Monroe Riehlman, president, presiding. The program will be on "Juvenile Delinquency." Speaker will be Major William G. Kiefer, assistant chief of Louisville Police and a member on the advisory committee of Juvenile Court. Richard Van Hoose, Superintendent of Jefferson County Schools, will also be on the program. Reports of chairman will be given. All County P.-T.A.s are urged to be represetend. — Bettye Lee Nagel, publicity chairman.

JOINT MEETING

The joint meeting of the Jefferson County Classroom Teachers Association and the Jefferson County Council P.-T.A. was held at Durrett Junior High School October 22. There was a symposium on "How To Bring A Closer Relationship Between Parents And Teachers."

Dr. Joe F. Wilkes, professor of education at the University of Louisville and an active member of the Southern High School P.-T.A. acted as moderator. The panel consisted of three teachers, Hugh Cassell, Eastern Junior High; Mrs. Mary Collings, Fern Creek High; Mrs. Peggy Grote, Greenwood School, and three parents, Mrs. Oscar Block, Goldsmith Lane P.-T.A.; Mrs. W. L. Wieland, Butler Junior High P.-T.A., and Mrs. W. L. Weller, Jr., Fern Creek Hight P.-T.A.

The summary of the panel discussion was that teachers expected children to be well disciplined at home and for them to have respect for teachers and to learn to settle down to hard work. Teachers expect punctuality, cooperation, and would like conferences with parents only after they had done all they could with the child.

Parents expected teachers to drop barriers, when they exist, inflict punishment when necessary, be well groomed themselves to set a good example in the classroom, to be fair with a sense of humor and always use good English and not to give too much homework. After each panelist there were interesting questions asked by the audience and answered by the panel. — Bettye Lee Nagel, Jefferson County Council P.-T.A., publicity chairman.

FERN CREEK

The executive board of the Fern Creek Graded School Parent-Teacher Association will hold its monthly meeting Thursday, November 8, beginning at 9:30 a.m. at the school. — Publicity chairman.

YOU SAVE MORE MONEY 3½% CURRENT ANNUAL DIVIDEND

AND TIME

Convenient Adjoining Drive-In and Save-By-Mail Services

WHEN YOU SAVE AT

LINCOLN Building & Loan ASSOCIATION
122 SOUTH FOURTH STREET
LOUISVILLE 2, KENTUCKY

AMherst 1661

Grand Opening
— OF —
NAPIER'S BOOTERY

10524 WATTERSON TRAIL
Half Block East of Jeffersontown's Public Square

FREE! PAIR OF HOSE FREE with each pair of shoes bought on November 2 and 3.

PEACE

All Kentuckians share our country's desire for peace. But veterans—having fought to end wars—have a special appreciation of war's awfulness. In John Sherman COOPER, they have a fellow veteran, one who fought to win World War II with Gen. Patton's Third Army in Europe, and one who, since then, has fought to keep and strengthen the peace—as our delegate to the United Nations, as Ambassador to India, and as a United States Senator. COOPER knows war and he knows the work of peace. He will work for you—for peace—in the United States Senate. You can depend on COOPER

ON NOV. 6 FOR UNITED STATES SENATOR
ELECT - JOHN SHERMAN
COOPER

Citizens Committee for Cooper, Andrew W. Duncan, Louisville, Ky.

LEGAL NOTICE!

Notice is hereby given pursuant to the provisions of House Bill No. 210, enacted at the regular 1933 Session of the General Assembly, that the persons whose names are set out below, have filed with the undersigned as Clerk of the Jefferson County Court, an application for a permit to be issued by the Jefferson County Court, authorizing the operation of a Road House, Tourist Camp or place of public entertainment.

On Monday, Nov. 5, 1956, at 10 A.M. at the Jefferson County Court House, the County Judge will proceed to hear evidence in support of the granting of a permit on said respective applications, or in opposition thereto.

Name of Owner of Said Business	Location of Place of Business
Adams, Steve (Palm Reading)	4839 Dixie Highway.
Ballard, Mary Agnes (Mary Lou's Tavern)	Route 2, Valley Station, Ky.
Banks, Herman (Tony's Tasty House, Restaurant-Truck Stop)	4900 Dixie Highway.
Lewis, Helen (Madam Lewis Palmistry)	5140 Dixie Highway.
Sanders, Floyd (Dixie Grill)	9798 Old Third Street Road,
Wursel, G. Kenneth (K and R Club)	Route 3, Valley Station, Ky. Cane Run Road & Murray Lane.
Zirnheld, Harlan J. (Zirmy's Stag Bar)	840 Palatka Road.

Witness the signature of James Queenan, Clerk of the Jefferson County Court.

JAMES QUEENAN, County Clerk

Fern Creek High School Notes

By Bobby Meyer

Friday, October 26, the band took part in the annual tobacco festival at Bloomfield. After marching in the parade through Bloomfield, they participated in a mass band program with Bloomfield, Oldham County, and Old Kentucky Home's bands. This program was held in the tobacco warehouse. After this, a baton twirling contest was held and Mary Jane Fields, Fern Creek, was awarded first place in this division.

A plaque was awarded to the band for participating in this festival.

Fern Creek with eight other high school teams met in a two-mile cross country track meet. Wednesday, October 24. For the first time this year Fern Creek dropped to second place with St. Joe taking first and Southern third out of the nine teams participating.

Eddie Cleary was Fern Creek's leading runner.

In preparation for the Fern Creek-Southern game a bonfire pep rally was held Thursday night, October 25, on the baseball field.

During this occurence, the cheerleaders cremated a dummy representing the Southern Trojans. After the "cremation" the cheerleaders led the largest crowd ever attending a bonfire pep rally at Fern Creek, to the football field for cheering.

Mr. Niman then made a short speech commending the students for the large crwod attending.

The following day, Fern Creek met Southern on the gridiron.

Bob Durham made the one touchdown that Fern Creek received during the whole game. It was a 25-yard pass thrown by David Harrod.

During the half time period Fern Creek's band and drill corps took part in a preformance with Southern's band.

The final score of the game was 20 to 6 Southern's favor.

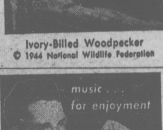

Ivory-Billed Woodpecker
© 1944 National Wildlife Federation

Guitar Lessons
Mr. Roy Shipp, Guitar Instructor
$2 PER LESSON (Band Practice included)
Instrument Furnished, if desired
Day and Evening Lessons
Open Monday 'til 9 P.M.
Music Center

Briscoe Lane

By Mrs. Charles Goatley

We had quite a good number out for Sunday School and church services last Sunday. Brother Schreiner brought us a good message. Subject was "Love." That is the one thing we must have. We can visit, give everything, we have if we haven't love in our hearts, it profiteth us nothing in the sight of the Lord.

Brother and Sister Brown Missionaries from Africa, were with us Sunday. They spent the weekend with Mr. and Mrs. Alvin Harris, Beulah Church Road.

Our church had a Hallowe'en party Monday night at the home of Mr. and Mrs. Robert Mason. There were [illegible] in attendance. All had a grand time. Mrs. Buddie Wright was the leader.

A formal discussion has been arranged beween Bro. Robert C. Welch, preacher of the Wendell Avenue Church of Christ and H. E. Schreiner of High View Church of Christ. Bro. Welch and Bro. Schreiner have both expressed the hope and prayer, that this study will serve toward Edification and Unification in church. The place will be Atherton High School Auditorium, Morton Avenue west of Baxter. Time, 7:30 each evening November 5, 6, 8, 9. Everybody that is interested is welcome.

Our Ladies Bible Class didn't have a study period Thursday evening, as we went to the Jeffersontown Church of Christ where a series of meetings are being preached.

Each Tuesday night, all young people meet at the church at 7 to visit the sick and shutins, read, sing and pray with them. This is greatly appreciated and the Lord gets the glory. There were 15 who went out last Tuesday night.

Our Bible School ladies met at Sister Bakers Wednesday, October 24, on Bardstown Road to sew and do different things that were required.

Mr. and Mrs. Gene Schreiner and 6-week-old son who live in Winchester, come down to Louisville every week-end as Gene preaches at the Round Street Church of Christ. They went to the Fairgrounds unday afternoon to hear Billy Graham and left their son with Grandpa and Grandma Schreiner. Some of our group from High View visited the old folks home Sunday afternoon, had services, communion, singing and prayers with the folks there. We took the little grandson along and he didn't make a sound.

Mr. and Mrs. Byron Reader and daughter, Glenn, and Mr. and Mrs. Earl Shaw were entertained by Sister and Brother Glenn of the Beulah Church of Christ Sunday evening to a supper.

Mrs. Buddie Clark's mother, Mrs. Herman Fox, is in a serious condition. We pray and hope the Lord will see fit to restore her back to health soon.

Well, Mrs. Charlie Schlahter, Beulah Church Road was on another flying trip last week-end. Her daughter and husband, Mr. and Mrs. Charlie Foster, Lyndon, took her to Elizabeth, Tenn., to visit her sister and other relatives and friends. They had a wonderful trip. The roads and scenery were beautiful, she said.

I just received word that Mr. Cleveland Stout, Seatonville Road passed away last night or in the early morning. The family have our deepest sympathy. He suffered long and now the Lord has taken him home.

SERMON TOPIC

The Rev. M. R. Costanzo, pastor of the Jeffersontown Presbyterian Church, will speak on "The Pursuit of Goodness" at the 11 a.m. Sunday service which will be followed by a congregational meeting. New elders and deacons are to be elected. At 6:30 p.m. a film entitled "Martin Luther," will be shown. Members of the congregation and their friends are invited to the two-hour showing.

Metabolism studies at the University of Kentucky indicate mineral needs of ruminants fed for rapid gains are more important than when the animals are being fed a maintenance type ration.

"One great advantage in being old is that you can stand for more and fall for less." — Ham Park.

Society

PERSONAL SHOWER

Mrs. Joan Kennedy was hostess at a personal shower last Thursday for Miss Bonnie Branham whose marriage to Mr. Donald Coffey was planned for November 1. Pink and white were colors used for the decorations. Games were played and refreshments were served to the following:

Misses Bonnie Branham, Barbara Clark, Dorothy and Mildred Hite, Beulah Rixman, Hellane Napier, Ann Carey, Iva Catlett, Patsy Rapson, Betty Branham and Jeanetta Bowles, and Mesdames Berniece Grey, May Rapson and Barbara Brown.

• • •

BIRTHDAY PARTY

Mr. and Mrs. J. W. Carmichael gave a party Sunday in honor of the 8th birthday anniversary of Miss Carol Ann Mooer at the Carmichael home on Taylorsville Road.

Present were:

Misses Carol Ann Mooer, Rose Mary Conners, Barbara Wiseheart, Verna Wiseheart, Yvonnie Wiseheart, Mary Cheryl Wiseheart, Sue Ann Noel, Barbara Ann Hutchens, Linda Hughes, Ella Rose Dadisman, Sanda Gowers, Betsy Downes and Terry Lynn Heilman ,Masters Eddie Boston, Morris Varable, Donald Gene Baker, Buddy Hutchens, Ernie Hutchens, Tag Gowers, Yancey Landrum, Robert Aebersold and Richie Aebersold, Messrs, and Mesdames Press Potts, Omer Baker, Yancey Landrum, J. W. Carmichael, and Robert Boston and Mesdames Carrie Wiseheart, Rose Anna Hutchens and Marie C. Diehl.

After playing of games, ice cream, cake, soft drinks and candy were served. Carol Ann received many nice gifts.

PLANS ANNOUNCED FOR ANNUAL DETECTION DRIVE

Lives of over 800 diabetic Kentuckians have been saved for happy, normal living as a result of the free diabetes tests offered by physician members of the Kentucky State Medical Association, it was reported this week by Dr. Carlisle Morse, Louisville, K.S.M.A. Diabetes Committee chairman, as he announced plans for the state's sixth annual diabetes detection drive to be held from November 11 to 17.

During the drive, which is held as a part of National Diabetes Week in co-operation with the American Diabetes Association, every doctor of medicine, hospital and laboratory in the state is asked to give a free urine-sugar test to all persons requesting it.

VINSEL HONORED

Kenneth P. Vinsel, executive vice president of the Louisville Chamber of Commerce, has been elected to the 10-man board of directors of the American Chamber of Commerce Executives. A.C.C.E. is the U. S. and Canadian association of some 700 executives who head chamber of commerce staffs. The election was held during the 42 annual convention of A.C.C.E. this week in Boston.

TRY A CLASSIFIED ADV.

DENTIST
DR. FRANKEL
632 S. 4th St.
OFFICE HOURS
Mon., Wed., Fri., 8 A.M. to 5 P.M.
Tues., Thurs., Sat., 8 A.M. to 6 P.M.

JOSEPH B. TOBE
Plumbing Contractor
LOVER'S LANE
Phone Fern Creek 3-5316
Or Jeffersontown 5-2315
• Baths installed. Electric Pumps. Plumbing repairs and supplies. Gas services installed.

TRULY AN EXTRAORDINARY COAL
LEATHERWOOD COAL
AVOID REGRETS!
• Don't be a "I wish I had." Avoid those regrets that come when you are not prepared for autumn's cool snaps. Dial us NOW for a bin full of our dependable Leatherwood Coal. You'll never regret it.
ORDER YOUR FERTILIZER NOW
Buechel Produce Exchange
INCORPORATED
GLendale 8-1941 — Buechel, Ky.

IN JEFFERSON COUNTY
IT'S
ARDERY
FOR Congress
VOTE FOR PHIL ARDERY
Vote For Clements and Wetherby for the SENATE
•
VOTE THE STRAIGHT DEMOCRATIC TICKET

EARLE AND

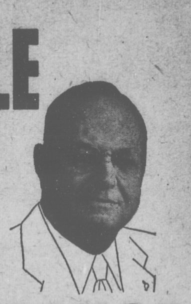

LAWRENCE ARE

OUR FRIENDS

This area has received specific benefits from the interest shown in us by Earle C. Clements and Lawrence W. Wetherby.

During the combined 8 years that Clements and Wetherby served as Governor, and the years that Clements has been in the U. S. Senate, they helped get great projects for our area.

PROJECTS THEY HAVE HELPED TO GET FOR US:

They both showed they were sympathetic to the needs of Jefferson County.

Watterson Expressway and many other street and highway projects built.

New State Fair and Exposition Center built.

Louisville and Jefferson County had 300 miles of state roads and streets built at a total cost of $15,500,000.00.

Deal to build new bridge across Ohio River, with Indiana paying most of the bill, worked out under Wetherby.

University of Louisville Medical College received State support for the first time.

U. S. funds secured to start modernization of Lock and Dam 41 at Louisville, over Republican opposition.

Fine Kentucky State Park System to serve all Kentuckians developed.

Voting age lowered to 18 under Wetherby.

Louisville and Jefferson County treated decently by them.

THESE MEN HAVE BEEN OUR FRIENDS
WE CAN DEPEND ON THEM TO WORK FOR US
IN THE U. S. SENATE

VOTE FOR
CLEMENTS & WETHERBY
NOVEMBER 6

Jefferson County Democratic Campaign Committee